Vmag

ALL STACKED • ALL NATURAL

VOLUPTUOUS.COM

Voluptuous

BUSTY XXX Bonanza

THE SCORE GROUP®

FEBRUARY 2011

Miosotis XXX Masseuse

VIRGINIA SIMMS PG.54

APRIL PG.90

VALORY IRENE PG.43

LEXI PG.24

SOPHIE MAE PG.33

SKYIE PG.80

SALE TO MINORS IS FORBIDDEN

INTERNATIONAL EDITION-BONUS
$11.99 U.S. $13.99 CANADA

ASHLEY SAGE ELLISON

Stacked School Girl

StoreMags.com - Free Magazines Download in True PDF format

V-mag™
FEBRUARY 2011

CONTENTS

VOLUME 18, NUMBER 2

DEPARTMENTS

5 V-MAIL
Readers chime in about the tits and slits and the ladies of V-mag!

FEATURES

12 THE BIG 10 OF 2010: V-MAG'S DVD REVIEW!
Check out the top ten best-selling DVDs of 2010 featuring all of your favorite V-girls!

24 INTERVIEW: LEXI SUMMERS
She's young and curvy and this teen newbie loves to get nailed!

40 THE *SCORELAND* BLOG
Find out about your favorite V-mag models on our online blog forum!

PICTORIALS

33 SOPHIE MAE

43 VALORY IRENE

54 VIRGINIA SIMMS

60 ASHLEY SAGE ELLISON

68 MIOSOTIS XXX

80 SKYIE BLEW

90 APRIL MCKENZIE XXX

NOTICE: THIS IS ADULT MATERIAL

All of the performers/models, and all of the characters that they portray, were over 18 years of age at the time of the photography. The content is inappropriate for minors and appropriate care should be taken to ensure that it is not viewed by anyone under 18 years of age.

Voluptuous (ISSN #1087-7657) is published 13 times a year, monthly, plus an additional issue in Dec. for $59.95 per year in the USA and $74.95 (U.S. funds only) in Canada, by The Score Group, 1629 N.W. 84 Avenue, Miami, FL 33126. Periodicals Postage Paid at Miami, FL and Additional Mailing Offices. POSTMASTER: Please send address changes to: Voluptuous, 1629 N.W. 84 Avenue, Miami, FL 33126.

24

33

43

90

68
Miosotis gets massaged and mounted in her V-mag XXX debut!

54

60

80

StoreMags.com - Free Magazines Download in True PDF format

Release: StoreMags & FantaMag

TRY V-MAG ON FOR SIZE!

'Tis the season for pleasin'!

Give yourself the gift that keeps on giving...you wood!

12 ISSUES FOR ONLY $59.95!

Issue after issue, *Voluptuous* brings you the finest all-natural, big-titted women on Earth. Now you can give the advantages of a subscription a try and save big! For a limited time, we're offering you 12 issues of *Voluptuous* for only $59.95. That's right! This is your chance to get the world's number one big-tit magazine delivered discreetly to your home or P.O. box. But don't delay. This special offer expires March 15, 2011.

- **Never see the "Sold Out" sign!**
- **Delivered discreetly every four weeks!**
- **15% savings off every SCORE Group video, DVD & back issue!**
- **The hottest natural, big-tit XXX action!**

SAVE OVER 60%!

ON THE INTERNET www.eBoobStore.com UNITED STATES & CANADA 1•800•421•0760
INTERNATIONAL ORDERS +305•662•5959 24-HOUR, 7-DAY FAX +305•662•5952

MAIL TO: The SCORE Group (Dept. VO0211), 1629 N.W. 84 Avenue, Miami, FL 33126 USA

YES, SEND ME 12 ISSUES OF *VOLUPTUOUS* FOR ONLY $59.95/C$114.95/£57.95/€74.95

Allow 4-to-8 weeks for delivery of first issue. All magazines will arrive in a discreet envelope to protect your privacy. By signing below, you certify that you are at least 18 years old. We accept checks or money orders in U.S. dollars, Canadian dollars, UK pounds and Euros only. All other countries: $104.95 U.S. Credit card orders must provide exact billing address if different from mailing address. New and current subscribers to *Voluptuous* will automatically save 15% off all merchandise available in *Voluptuous*. This discount applies to SCORE Group products only, to be deducted prior to the addition of any S&H charges where applicable. Plus, new and current U.S. subscribers receive FREE S&H on all SCORE Group products for the length of your subscription. *No discounts on magazine subscriptions. Some additional restrictions may apply. **15% discount available to U.S., Canada, U.K. & Mexico subscribers only.**

➤ **PLEASE INDICATE:** ❑ *New* ❑ *Renewal* *All special offers mentioned above are non-transferable and are applicable as long as your *Voluptuous* subscription remains current. Discounts and free shipping offers cannot be combined with any other discount offers and may be revoked at any time at the sole discretion of *Voluptuous* and/or The SCORE Group.

➤ **PAYMENT METHOD:** ❑ Check ❑ M.O. ❑ MASTERCARD ❑ VISA ❑ DISCOVER ❑ AMEX

Card#_____ Exp._____ Security code_____ Amex Security code_____ Name_____ Age_____

Address_____ City_____ State_____ Zip/Post code_____

Country_____ Email_____ Signature_____ VO0211

CREDIT CARD ORDERS WILL NOT BE PROCESSED WITHOUT A SIGNATURE

StoreMags.com - Free Magazines Download in True PDF format

Release: StoreMags & FantaMag

V mail

SEND YOUR LETTERS TO:
V-Mail, 1629 N.W. 84th Ave.,
Miami, Florida 33126 USA
Fax: 305-662-8922
EMAIL:VOLUPTUOUS@SCOREGROUP.COM

Happy Holidays from Vmag!

Dear V-Mag Readers,

I receive lots of letters and emails each month from readers all over the world requesting to see their favorite V-mag girls in upcoming issues and bonus shots in V-mail. While I try to publish as many as I can, sometimes there are just too many to print. However, when the email below came in, we thought that this would be a great opportunity to showcase some of the hottest holiday hooters to ever jingle your bells! Enjoy the plethora of bonus shots of the busty naughty elves below and on behalf of myself and the entire V-mag team, I would like to wish you all a very great holiday season and a happy new year!–Maria Guerrero, editor of *Voluptuous* magazine

Dear *Voluptuous*,

Everytime that the holiday season takes hold, I like to celebrate by perusing some of my favorite naughty elves that have appeared in V-mag and online at SCORELAND.com. There is just something very sexy about a woman who is all dressed up like she is your big-titted gift under the tree. I have bought lots of these kinds of slutty XXX-mas outfits for my girlfriend and each year, she wears one and gives me my special gift. I look forward to the kink and no-holds-barred sex every year! I was wondering if maybe you could give me a few bonus shots of the horniest elves to ever show off their tits? I would appreciate it. Keep up the great work!–J.H., Jackson, Mississippi

HE WANTS IT TO BE AUTUMN ALL YEAR!

Dear *Voluptuous*,

I haven't purchased a copy of *Voluptuous* for a while but I have been a big fan of the magazine for many years and my favorite model for the last eleven years has been Autumn Jade. I have archived the editions that she has appeared in and try to keep an eye out for any appearances I may have missed over the years.

Please can you tell me if she still makes appearances in your magazine and if so when she is likely to appear again? In addition Ivy and Cherry Brady are also in my top three models and if they are regulars in *Voluptuous*, I would certainly pick up any editorials where they have appeared. Thanks for doing a great job all these years and keep doing what you do.–S.B., via the Internet

Dear S.B., Thank you for writing in. We always like to hear from longtime readers. Unfortunately, I am not going to give you the news you want to read. Autumn Jade has retired from modeling and will not be appearing in the international version of the magazine. (Although she did call us a few months ago to see how everyone here at V-mag was doing.) However, if you live in the UK, she is actually in THIS issue of Voluptuous! You see, our friends across

Santa's stacked helpers: Kerry Marie, Linsey Dawn McKenzie, Sharday, Autumn Jade and Christy Marks.

StoreMags.com - Free Magazines Download in True PDF format
Release: StoreMags & FantaMag

StoreMags.com

Some readers think that Arianna Sinn looks best face down, ass up!

the pond don't get the XXX version of V-mag, so there is actually a fetish set of Autumn Jade in their version of the mag! Hopefully you're a Brit and you have Autumn's pictorial open already. The good news is that Cherry Brady actually made her comeback after six years in the Holiday '10 issue of V-mag. (Available in the back issues ad on page 10.) And she gave us a great interview, too! Check it out! Hope this helped! And we hope to hear from you soon.

MORE NIPPLE CLOSE-UPS IN V-MAG!

Dear *Voluptuous*,

I'd like to offer up some feedback on recent issues. Yes, it's too much with the Christy Marks already. Yes, she's got great tits and a great face, but she's got no figure - no hips or rear end. She doesn't look good just standing up naked. So she gets more credit than she deserves. Put more Lorna Morgan in her place, if you want to go overboard on somebody. Good job getting Miosotis in the magazine. Best shots are those that show her breasts hanging down natu-

Fans have written in to say V-mag is crankin' out great issue after issue! Thank you!

Vmag

February 2011

PUBLISHED BY THE SCORE GROUP

JOHN FOX *president & CEO*
MARIA GUERRERO *editor*
VANESSA VILCA *art director*
ELLIOT JAMES *associate editor*

PRODUCTION

MICHAEL FEDERICI
print operations manager
ANDRES BASTIDAS
network systems manager

CUSTOMER SERVICE AND SUBSCRIPTIONS

For inquiries regarding existing *VOLUPTUOUS* subscriptions, please write to:
***SCORE* Customer Service**
1629 N.W. 84th Avenue, Miami, FL 33126 USA
For 24-Hour Credit Card Orders:
Phone: 305-662-5959 Fax: 305-662-5952
Email: cservice@scoregroup.com

CIRCULATION

HARVEY W. BANGHOR
director of circulation
BOB CERMAK *circulation manager*

NORTH AMERICAN DISTRIBUTION
CURTIS CIRCULATION COMPANY
730 River Road
New Milford, NJ 07646-3048 USA
Phone: 201-634-7400 Fax: 201-634-7499
MIKE D'EMIDIO *account executive*
DEBBIE WHELAN *international sales*

UK EDITION
COMAG
Tavistock Road, West Drayton,
Middlesex, UB7 7QE UK
Phone: 01895 433600 Fax: 01895 433602
Duncan Ambler
Account Manager

ADVERTISING
AMERICAN MEDIA WORKS
JOHN ROMANO & JAIME ROMANO
account executives
Phone: 914-273-6309 Fax: 914-273-3215
email: JR228@aol.com

The records required by 18 USC 2257 and associated regulations with respect to this product (and all graphical materials associated therewith) are kept at the office of the Publisher at the following location: Custodian of Records, The SCORE Group, a division of Quad Int'l., Incorporated, 1629 N.W. 84th Avenue, Miami, FL 33126 USA.

Retail price: USA: $8.99; Canada: $9.99; UK: £4.50. Bonus Edition: USA: $11.99; Canada: $13.99. This is: February 2011. Vol. 18, No. 2 (On sale December 14, 2010). © 2010 by The SCORE Group and Quad Int'l., Incorporated, all rights reserved. Republishing in whole or in part, including, but not limited to, any electronic media, is expressly forbidden except with written permission of The SCORE Group. *Naughty Neighbors*®, *Leg Sex*®, *40Something*®, *Voluptuous*® and *SCORE*® are registered trademarks of The SCORE Group and Quad Int'l., Incorporated. All persons depicted herein were at least 18 years of age at the time of the photography. Editorial Office: 1629 N.W. 84 Ave., Miami, FL 33126. Publisher disclaims all responsibility to return unsolicited material, and all rights in materials published vest in The SCORE Group and Voluptuous. LETTERS are assumed to be for publication, unless otherwise endorsed, and may be edited. This periodical is sold subject to the following conditions: it shall not be lent, resold, hired out or otherwise disposed of in a mutilated condition or in an unauthorized cover by way of Trade, except at the full retail price, or affixed to or as a part of any publication or advertising, literary or pictorial matter whatsoever, without the expressed written consent of the publisher. Any similarity between an individual person or people depicted in the fiction or artwork in this magazine and any real person or people is purely coincidental and is not intended as a representation of any particular individual or class of people. **PRINTED IN CANADA**

Taylor's ass inpires lots of wood!

rally, such as bottom of page 21 in Nov. '10. I like when you "catch up" with what we've already been looking at on the Internet for several years already. In that vein, can you get more photos of extreme figures like Miosotis and Kristina Milan?

I would also like to see more photos of nipple close-ups. They show details in the nipple and areola that you rarely see anywhere else. More focus should also be given to lactating nipples.

In Oct. '10 issue, you advertise how Kristina Milan is "lactating". Then you don't show it in any of the photos. Why the mixed message? Then in Dec. '10, you barely show the lactation. You seem to be holding back for some reason. More lactating models, please. Also, Shione Cooper has spectacular pussy lips, yet you missed the opportunity to showcase them. Too bad. I also think that Michelle May is very sexy. Show more of her in the mag, please.

In Dec. '10 issue, Arianna Sinn is spectacular. Should probably look into getting a good shot of her directly from the rear, showcasing her anus. And Karina always looks good. Would like to see more shots of her, directly from the rear, showing the shape and contour of her hips and rear end, like a good shot you did of Lorna Moran many years ago, with her rear end pointed directly up in the air.–Joey, via the Internet

HE LOVES TAYLOR'S BUNS OF STEELE

Dear *Voluptuous*,

I've got to say that I expected a much harsher feedback for my criticisms of Christy Marks even though I would like to read some of the opinions that agreed with me. I can't even come close to counting how many nuts I've busted over Taylor Steele in the Nov. '10 issue. She gets my vote for newcomer of the year. That is what a real woman is supposed to look like. What a perfectly round ass and her asshole looks so tight and inviting. She is gorgeous and also has a captivating smile. Could you please show a pic of her fantastic ass in a pair of tight jeans, I get wood just thinking about it and I can't wait to blow my load over that bountiful view. Every time I open the issue I can't help but turn to her pictorial and get instantly hard.– C.B., Langley, British Colombia

THE NOV. '10 ISSUE HAS A LOT OF SOLE

Dear *Voluptuous*,

Vive l'Editeur! Many many thanks to V-mag editor, Maria for the giant, fantastic, barefoot photo of the wonderful Miosotis in Nov. '10 V-Mag!

In my modest opinion, Miosotis is a no-brainer for the title of V-GIRL OF THE 3RD MILLENNIUM! She has a great face, humungous floppers, massive bottom, powerful and shapely legs and super-sexy, high-arched feet. Miosotis takes no prisoners! Kudos to you all at The *SCORE* Group!–The Feetosopher, via the Internet

HE THINKS THAT *ALL STACKED, ALL NATURAL* WAS ALL GOOD!

Dear *Voluptuous*,

I recently purchased *All Stacked, All Natural* and I had to write in and tell, you what an incredible movie it was. SCORE consistently puts out great movies, but this one is probably your best effort as of yet! The girls were all beautiful and probably the best girls

Long-time reader, The Feetosopher thinks that Miosotis' bare feet are a plus in V-mag.

StoreMags.com - Free Magazines Download In True PDF format

Release: StoreMags & FantaMag

Readers thought that Cassidi Jai looked great with her ass up in the air!

you have ever featured in a DVD. Karina Hart, Ashley Sage and Jenna Valentine are my favorites, but there are so many stacked lovely ladies in this DVD that I could probably wax poetic about all of them for hours. I wanted to tell all the other readers that this DVD is a winner and that as one fan to many others, that they would not be disappointed if they purchased it. I also think you should make a part two very soon. I would love to watch it as soon as it's available. Keep up the good work!–B.J.,Naperville, Illinois

HE TOLD US HIS HORNY STORY...

Dear *Voluptuous*,

I'd like to offer up some feedback on recent issues. Yes, it's too much with the Christy Marks already. Yes, she's got great tits and a great face, but she's got no figure–no hips or rear end.

Hats off to *Voluptuous* for publishing my piece The Busty Office Temp in the Aug. '10 issue. And I'd also like to give a shout out to K.S. from the UK who wrote in to V-mail mentioning how much he enjoyed my story. For what it's worth, I'm just another *Voluptuous* reader like everybody else. An idea came to mind and I ran with it. And I have to admit while I was writing it I was getting off and I was able to share the story with a lady friend of mine when it was published and she reenacted some of the scenes with me. (She was a little shy; she loved my story but refused to look at any of the pictures in the magazine.) But in the end I got exactly what I wanted. Anyway I encourage fellow readers to share their big tit stories. Furthermore the editors at the magazine are quite generous if your story should get published.–T.N., via the Internet

CASSIDI INSPIRED LOADS OF LOADS

Dear *Voluptuous*,

I couldn't stop jacking off to Cassidi Jai's pictures in the December '10 issue of V-mag! I jack off all the time, but then again, my girlfriend thinks I am a pervert. She might be right.

Cassidi's huge tits and wide, wonderful fanny make me drool. I wish I could lick and suck her pussy and asshole for hours. Cassidi could sit on my face anytime she wanted to.

Her pose on the Bare Facts page had me jacking like crazy as my girlfriend watched me beat off. Also, her picture on page 34 with her fanny up in the air and her tits hanging down on the bed sheet was too much for me. I blew my load all over that picture and my girlfriend licked all the sperm off the page!

Continued on page 22

ATTENTION: Voluptuous SUBSCRIBERS ARE YOU MOVING? TELL US QUICKLY!

The U.S. Post Office only forwards periodicals-rate mail for 60 days, so we must have your new address within three weeks of your move to guarantee that you'll get all your issues. We cannot be held responsible for non-delivery of issues due to your address change.

MAIL TO:
***Voluptuous* Change of Address**
1629 N.W. 84 Avenue
Miami, FL 33126 USA
Please include your mailing label or a legible copy.
email: cservice@scoregroup.com

StoreMags.com - Free Magazines Download in True PDF format
Release: StoreMags & FantaMag

Vmag™ MASTER DVD & VIDEO ORDER FORM

BUY 3, GET YOUR 4TH VIDEO FREE*

NEW AND EXCLUSIVE DVD RELEASES FROM V-MAG!

ON LOCATION GRAND BAHAMA $39.95
❑ REGION-FREE DVD (#VD238)
Karla James, Jenna Valentine, Taylor Steele, Arianna Sinn and Natalie Fiore make this tropical flick about natural tatas so much better!

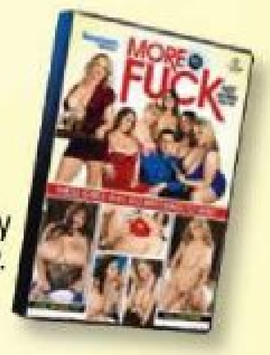

MORE TO FUCK $39.95
❑ REGION-FREE DVD (#PIX464)
Tatiana Blair, Melonie Max, Alanna Ackerman, Destiny Rose and Anna Kay use their natural talents to seduce our bachelor in this XXX reality show.

VOLUPTUOUS XTRA #12 ..... $39.95
❑ REGION-FREE DVD (#PIX457D) ❑ VHS (#PIX457)
With their ripe melons and padded pussies, these 10 babes are built for bangin' and sucking stiff cocks! Watch them gobble jizz because they love it!

***FREE VIDEO MUST BE SAME PRICE OR LESS**

SCORE® Jack Aids & Supplements

- ❑ TENGA FLIP HOLE - #TNG107 .... $119.95
- ❑ THE PERFECT BOOBS - #TC112 ..... $99.95
- ❑ MARY CAREY'S PUSSY & ASS - #DJ114 $69.95
- ❑ PROSOLUTION - #MH102 ..... $78.95
- ❑ TOP GAUGE PUMP - #CE105 ..... $59.95
- ❑ PINK LADY FLESHLIGHT - #FL100 . $59.95
- ❑ VIAXTREME - #MH109 ..... $6.95

International Currency Conversion Chart

US $	Canadian $	U.K. £	Euros
$99.95	C$104.95	£64.95	€77.95
$69.95	C$73.95	£44.95	€54.95
$49.95	C$52.95	£31.95	€38.95
$39.95	C$41.95	£25.95	€30.95

MY BIG PLUMP WEDDING $39.95
❑ REGION-FREE DVD (#PIX425D) ❑ VHS (#PIX425)

MAMAZON $49.95
❑ REGION-FREE DVD (#PIX430D) ❑ VHS (#PIX430)

MAMAZON ON BLU RAY $59.95
❑ BLU-RAY DVD (#PIX430B)

PLUMP & HUMPED $39.95
❑ REGION-FREE DVD (#PIX410D) ❑ VHS (#PIX410)

TITS & TUGS 4 ..... $39.95
❑ REGION-FREE DVD (#PIX422D) ❑ VHS (#PIX422)

BIKINI BUSTERS $19.95
❑ REGION-FREE DVD (#PIX285D) ❑ VHS (#PIX285)

K-JUGS $39.95
❑ REGION-FREE DVD (#PIX450D) ❑ VHS (#PIX450)

EAT MY TITS $29.95
❑ REGION-FREE DVD (#VD225D) ❑ VHS (#VD225)

BUSTY RIDING ACADEMY $39.95
❑ REGION-FREE DVD (#PIX400D) ❑ VHS (#PIX400)
❑ BLU-RAY DVD (#PIX400BD) $49.95

ASHLEY'S FIRST TIME $29.95
❑ REGION-FREE DVD (#VD228D) ❑ VHS (#VD228)

TITS TITS TITS! $29.95
❑ REGION-FREE DVD (#VD232D) ❑ VHS (#VD232)

SEX IN THE TITTIES $39.95
❑ REGION-FREE DVD (#PIX439D) ❑ VHS (#PIX439)

RACK-O-RAMA in 3D! $19.95
❑ REGION-FREE DVD (#VD213D) ❑ VHS (#VD213)

KARINA HART-AS YOU WISH $29.95
❑ REGION-FREE DVD (#VD226D) ❑ VHS (#VD226)
❑ BLU-RAY DVD (#VD226B) $39.95

MERILYN SAKOVA BUSTY & BEYOND .. $29.95
❑ REGION-FREE DVD (#VD227D) ❑ VHS (#VD227)

CHRISTY MARKS ANAL ANGEL $39.95
❑ REGION-FREE DVD (#PIX420D) ❑ VHS (#PIX420)

BOUNCE BABY BOUNCE! $19.95
❑ REGION-FREE DVD (#PIX309D) ❑ VHS (#PIX309)

BUSTY WORKIN' SISTAS $39.95
❑ REGION-FREE DVD (#PIX438D) ❑ VHS (#PIX438)

SEXED & SUCKLED $39.95
❑ REGION-FREE DVD (#PIX429D) ❑ VHS (#PIX429)

ON LOCATION COSTA DEL SOL $29.95
❑ REGION-FREE DVD (#VD120D) ❑ VHS (#VD120)

CHESTY PREGGOS 2 ..... $39.95
❑ REGION-FREE DVD (#PIX447D) ❑ VHS (#PIX447)

BUSTY BROWN SUGAR $39.95
❑ REGION-FREE DVD (#PIX483D) ❑ VHS (#PIX483)

THICK CHICKS ON DICKS $19.95
❑ REGION-FREE DVD (#PIX265D) ❑ VHS (#PIX265)

HOOTER HOTEL $29.95
❑ REGION-FREE DVD (#VD221D) ❑ VHS (#VD221)

ALL STACKED, ALL NATURAL $39.95
❑ REGION-FREE DVD (#VD234D) ❑ VHS (#VD234)

VOLUPTUOUS BLACK LABEL $19.95
❑ REGION-FREE DVD (#PIX370D) ❑ VHS (#PIX370)

FEED HER, FUCK HER 3 ..... $39.95
❑ REGION-FREE DVD (#PIX445D) ❑ VHS (#PIX445)

KNOCKIN' NIPPLES $19.95
❑ REGION-FREE DVD (#VD165D) ❑ VHS (#VD165)

LARGE LOVIN' $39.95
❑ REGION-FREE DVD (#PIX417D) ❑ VHS (#PIX417)

RIPE RACKS $39.95
❑ REGION-FREE DVD (#VD231D) ❑ VHS (#VD231)

SUPER-SIZED RIDES 2 ..... $39.95
❑ REGION-FREE DVD (#PIX461D) ❑ VHS (#PIX461)

TITS & TUGS 2 ..... $39.95
❑ REGION-FREE DVD (#PIX381D) ❑ VHS (#PIX381)

THICK CHICKS ON DICKS 2 ..... $39.95
❑ REGION-FREE DVD (#PIX454D) ❑ VHS (#PIX454)

LORNA MORGAN, NOW & FOREVER $29.95
❑ REGION-FREE DVD (#VD198D) ❑ VHS (#VD198)

BIG BOOB PARADISE COMBO PACK . $59.95
BIG BOOB PARADISE & ON LOCATION BIG BOOB PARADISE
❑ REGION-FREE DVD (#PIX347D) ❑ VHS (#PIX347)

THE BREAST OF STACKED AND PACKED $39.95
❑ REGION-FREE DVD (#VD235D)

TOLL-FREE 1-800-421-0760 www.eBoobStore.com
WORLDWIDE 001-305-662-5959 **FAX** 305-662-5952 **MAIL:** The SCORE Group, Dept. VO0211A, 1629 N.W. 84 Avenue, Miami, FL 33126 USA

❑ **I'm a SCORE Group subscriber and I get 15% discount.** Customer ID# _____

Shipping & Handling U.S.: $3 per item. Canada: C$8 per item. UK & All other countries: $8, £6 or €7 per item. **Please add $20 when ordering items TC110, TC111 or TC112. Available only in the U.S.** *15% discount applies to U.S., Canada, Mexico & UK subscribers only; free shipping applies to U.S. subscribers only. For tracking and the security of your package, U.S. orders are shipped via express courier, except those sent to P.O. Boxes. International orders are shipped via Global Priority Mail (where available) or Air Mail. Rush Delivery is available for an additional cost. Please call for rates and service availability. Make checks or money orders payable to The SCORE Group. We accept payment in U.S.$, CAD$, UK£ or €. Florida residents please add 7% sales tax. Credit card orders must provide the exact credit card billing address in addition to the mailing address if the two are different. All items are shipped in sturdy, discreet packaging to protect your privacy. All sales are final. Damaged items will only be exchanged for one of the same title if returned within 30 days of receipt. The SCORE Group cannot be held responsible for Customs seizures. By ordering, you certify that you are at least 18 years old.

Method of Payment: ❑ Check ❑ Money Order ❑ MasterCard/Access/Eurocard ❑ VISA ❑ American Express ❑ Discover

Name _____ Age _____ Card # _____ Exp. _____

Security code required (last 3 digits above signature): _____ **American Express (4 digits above card #):** _____

Address _____ City _____ Country _____ Zip Code _____

Phone _____ Email _____ **Signature Required** _____

CREDIT CARD ORDERS WILL NOT BE PROCESSED WITHOUT A SIGNATURE AND SECURITY CODE

VO0211A

Release: StoreMags & FantaMag

StoreMags.com — Free Magazines Download in True PDF format

VOLUPTUOUS BACK ISSUES DEPARTMENT

JANUARY 2011– It's the issue you've all been waiting for: V-mag's 2010 Contest Issue! And now with NINE new categories to cast your votes for! You choose Best Ass, Best Pussy, Best Preggo, Best XXX and so much more!

HOLIDAY 2010– You asked for her and we delivered! Cherry Brady makes her triumphant return to the pages of V-mag after a six-year hiatus. Plus, newcomer Vanessa Del Mar will WOW! you and Sabina Leigh is back, too!

DECEMBER 2010– Arianna Sinn sizzles in red on this month's cover! And ginger Destiny Rose returns and she wants all her holes filled! Plus, newcomer Cassidi Jai reveals all about her mocha H-cups and Karina Hart is back!

NOVEMBER 2010– Bra buster Michelle May returns to kick off this issue's Mega Bra Special! Plus, You won't believe your eyes when you see KKK-cupper, Miosotis. Plus, Renee Ross side-by-side with a teen flattie!

OCTOBER 2010– Karla James sizzles on this issue's cover! Packed with outrageous newcomers like J-cupper, Kristina Milan, DDD-cup wonder, Shione Cooper and Asian sensation, Riria Misaki. Plus, Scarlett Rouge does XXX!

SEPTEMBER 2010– Covergirl Natalie Fiore is back and her tits are bigger than ever before. Destiny Rose and Kaytee Carter are back in sizzle action. Plus, busty faves, Taylor Steele, Mianna Thomas and Tatiana Blair return.

AUGUST 2010– New mom and covergirl, Bebe Cooper shows off her milk-engorged titties! Newcomers Trinity and Laurella debut! Plus, your first look at G-cupper Tatiana Blair as she dishes about her tits in an exclusive interview.

JULY 2010– Get up close and personal with Brit newcomer, cover girl Karla James. Plus, Jenna Valentine returns in a tell-all interview and preggo Stefani spreads and plays with her knocked up knockers. Loaded with naturals!

JUNE 2010– Our annual awards issue with brand new layouts of Plumper of the Year winner, Samantha 38G, Model of the Year winner Karina Hart and Newcomer of the Year winner, Ashley Sage! Plus, all the runners up, too!

MAY 2010– Karina Hart turns up the heat and newcomer Melonie Max tells all in an exclusive interview. Plus, Jenna Valentine, Denisa, Bebe Cooper and Kaytee Carter debut. And Natalie Fiore returns as a turned-on, busty tramp.

APRIL 2010– Shyla Shy returns, ripe in a tiny bikini. And plumper favorite, Devin Taylor, returns with even bigger tits! Newcomers include Czech G-cupper Anna Beck and Carrie Ashton, whose interview is not to be missed.

MARCH 2010– Busty teen Brit, Ashley Sage is back. And newcomer, G-cupper Arianna Sinn will make your cock erupt! Plus, preggo Lorna Morgan, the return of Michelle May and Christy Marks and Janet Jade work a cock together!

FEBRUARY 2010– Renee Ross is back and this time, she is hotter than ever! Plus, three hot newcomers: Taylor Steele, Destiny Rose and Lanea Love. These newbies will dazzle you with their charm and giant, plush racks!

JANUARY 2010– It's that time of the year again! Time to get your back issues and peruse all the lovely ladies of 2009 and cast your vote for Plumper, Model and Newcomer of the Year! The competition's fiercer than ever.

HOLIDAY 2009– Cover girl Scarlett Rouge is back and starring in the DVD preview of Sex In The Titties. Plus, newcomers Contessa Rose and Anna Kay have enough tit-power to rev your engine and make you shoot many loads!

DECEMBER 2009– Get to know newcomer Hillary Hooterz and her full and plump F-cup rack. And Czech newcomer Ivy Darmon wants to bang strangers with her big tits! Featuring our Red-hot Redheads special, too!

NOVEMBER 2009– Ashley Sage returns and this time, she's taking it all off in a pool and doing some wet tit play just for you. Plus newcomers Aileen Ghettman, Scarlett Rouge and Michelle May will have you jerkin' mercilessly!

OCTOBER 2009– Covergirl debut, Renee Ross is a J-cupper with a gorgeous face and sexy disposition. Plus Mianna Thomas returns in steamy XXX and April McKenzie is preggers. And Natalie Fiore's back with bigger tits!

SEPTEMBER 2009– Bozena and her bountiful bosom return for the ninth time in the pages of V-mag. Plus, cutie Shyla Shy gets hosed by the lawn guy and super-stacked Maria Moore takes a chestload of hot jizz with a smile!

AUGUST 2009– Super-stacked Dixie Devereaux makes her first appearance anywhere, plus an exclusive interview. Christy Marks fucks in the back of a taxi. Farrah Vancock is a gorgeous debutante. And 24 pages of hardcore!

Free Magazines Download in True PDF format StoreMags.com
Release: StoreMags & FantaMag

BIG-TIT XXX IN EVERY ISSUE!

JULY 2009– Karina Hart and newcomer Ashley Sage go tit-to-tit. See how they measure up. Plus, sexy blonde newcomer Shyla Shy, seven pages of spread asses and Marile and Sabina Leigh XXX.

JUNE 2009– Our annual awards issue features layouts of Karina Hart, Christy Marks and Sapphire, plus four newcomers, behind the scenes of Ashley Sage Ellison's first video and XXX Kristy Klenot and Kitty Lee.

MAY 2009– Super-busty Ariana Angel makes her first appearance in V-Mag. Plus, an edgy interview with sexy redhead Jolie Rain; Shar shows off some of the biggest tits ever, Terry Nova XXX & more!

FREE
3D MAGAZINE
with purchase of TWO Back Issues

JANUARY 2011– There's more ass in this issue than ever before! Cameron Blaze turns up the heat with a tell-all, freak-speak interview and Luscious Louis returns in an itty-bitty thong. And Latina Ninel gets ass-slammed!

OCTOBER 2010– Stuffed with anal and all flavors of ass! Latina covergirl and newcomer, Pearl Sky, wants to have a threesome. White girl Kirra Lynne needs to be fucked. And ATL hottie, Cheetah, does XXX for the first time!

JULY 2010– Come on and get some of Satin Lace's tight bubble! Plus, Candace Von does some face-smothering. And get the 411 on how to bang a Latina and a sneak peek at *Rican Rumpshakers*, our all Latina rumpfest!

MARCH 2010– Packed with huge asses wiggling and jiggling! The *Thong Team* trio get down in a five-way ass-banging orgy! The Perfect Puckers gives you the best, snug ass-holes you'd like to put your hard dick in.

DECEMBER 2009– Atlanta ass-clapper Cheetah and her tight end are back! Ambrosa Jones does anal. Sasha Fox, Aurora Jolie and Satin Lace make their debuts and hottie Barbie Banx returns!

SEPTEMBER 2009– Mz. Booty's 52-inches of ass is back. Plus, Latina Lizzy Aguilar shares her anal fantasies. Honey takes a stiff one in her ass! And white girl Saphira's ass needs loads of cum!

JUNE 2009– Get the 411 on big asses and ripe titties from the godfather of Miami bass and booty-shaking, DJ Mr. Mixx. Plus, newcomer Honey Monroe and covergirl Morgan will blow your load!

MAY 2009– Yes, the ass you are seeing is 100% real and belongs to ass-tonishing newcomer, Mz. Booty. She has caboose for days! Get a peek at her rump for the first time ever in our mag.

MARCH/APRIL 2009– You'll love our Wide Rides special and there are five new booties inside this issue. Plus, Kelly Starr and Luscious Louis get up close and very personal in tell-all interviews.

FEBRUARY 2009– Lots of new booty babes for you! Hot-lanta sweetie Cheetah Blige, Puerto Rico's Lizzy Aguilar and West Coast cutie Kali will wow you with their big, ripe rumps!

MAIL TO: The SCORE Group (Dept. VO0211B), 1629 N.W. 84th Avenue, Miami, FL 33126 USA

SEND ME THE FOLLOWING BACK ISSUES. For the purpose of tracking and the security of your package, orders are shipped via courier, except those sent to PO Boxes, Canada & Mexico. **QUANTITY DISCOUNTS:** Buy 6-10 for only $9 each. Buy 11 or more for $8 each. U.S.: $10 (postage included) per issue ordered. Canada: CAD$16 per issue. UK: £10 or 11€ per issue. International customers: US$14 per issue (postage included). FL residents add 7% sales tax. Make checks and money orders payable to: The SCORE Group. We accept checks and money orders in U.S. dollars, CAD, UK pounds and euros. Credit Card orders must provide the exact credit card billing address in addition to the mailing address if the two are different. The SCORE Group is not responsible for Customs seizures. By ordering, you certify that you are at least 18 years old.

❑ **I AM A V-MAG SUBSCRIBER & save 15% on all issues ordered. Total price of each back issue for *Voluptuous* subscribers is $8.50 per issue**

VOLUPTUOUS: ❑ Jan. '11 ❑ Hol. '10 ❑ Dec. '10 ❑ Nov. '10 ❑ Oct. '10 ❑ Sept. '10 ❑ Aug. '10 ❑ July '10 ❑ June '10 ❑ May '10 ❑ April '10 ❑ March '10
❑ Feb. '10 ❑ Jan. '10 ❑ Hol '09 ❑ Dec. '09 ❑ Nov. '09 ❑ Oct. '09 ❑ Sept. '09 ❑ Aug. '09 ❑ July '09 ❑ June '09 ❑ May '09 ❑ April '09 ❑ March '09

BOOTYLICIOUS: ❑ Jan. '11 ❑ Oct. '10 ❑ July '10 March '10 ❑ Dec. '09 ❑ Sept. '09 ❑ June '09 ❑ May '09 ❑ March/April '09 ❑ Feb. '09 ❑ Jan. '09 ❑ Dec. '08

❑ **YES! Please send me my FREE 3D magazine and glasses.**

INDICATE PAYMENT METHOD: ❑ Check ❑ M.O. ❑ M/C ❑ VISA ❑ AMEX ❑ Discover In case of sellout, list alternate choice(s):_____

Credit Card #:_____ Expires:_____

Please Provide Security Code (Last 3 Digits Above Signature): _____ American Express Cardholders enter the 4 digits above Card No. Here:_____

Name:_____ Age:_____ Cust. ID #:_____

Address:_____ Telephone/Email:_____

City:_____ State/Country:_____ Zip/Postal Code:_____

Signature: _____ VO0211B

Credit Card Orders Cannot Be Processed Without Signature and Security Code

CALL TOLL-FREE:
1-800-421-0760

24-HOUR FAX:
+305-662-5952

OUTSIDE U.S. & CANADA:
001-305-662-5959

INTERNET:
www.eBoobStore.com

ALL ORDERS ARE SHIPPED IN 24 HOURS

StoreMags.com - Free Magazines Download in True PDF format
Release: StoreMags & FantaMag

THE TOP 10 OF 2010!

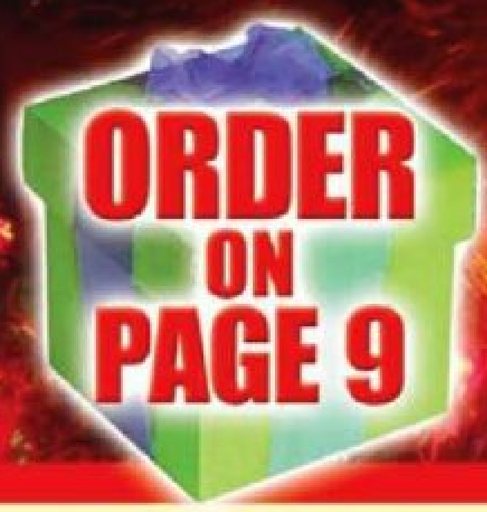

Voluptuous **magazine brings you the top 10 best-selling DVDs that gave you more BANG and busty gals for your BUCK in 2010!**

Arianna Sinn

Taylor Steele

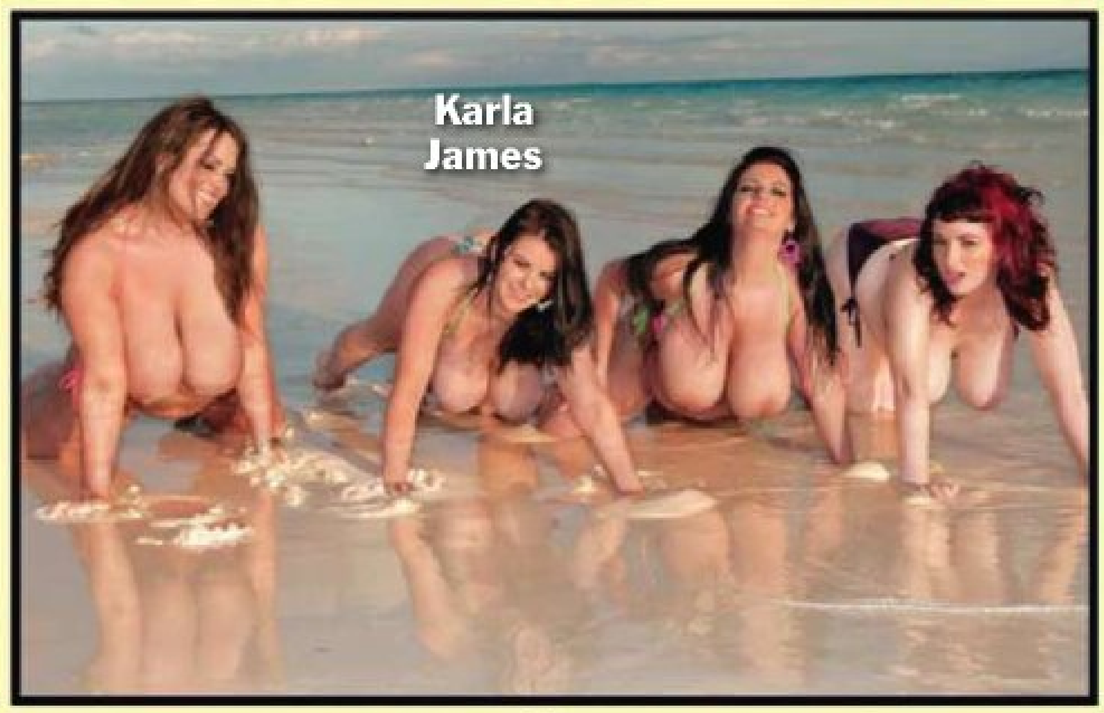
Karla James

ON LOCATION GRAND BAHAMA

Take a trip to paradise with five busty beauties!

In this excursion to Grand Bahama Island, four exciting newcomers are joined by lovely European natural, Natalie Fiore (star of *Natalie Fiore: Naughty In Nassau*) for a big-boobed vacation of sun, sand and bikinis. The tits and ass action never stops as these *Voluptuous* cover girls get wild on the beach. The bouncing and jiggling of their naked tits makes *On Location Grand Bahama* a holiday of huge hooters.

Jenna Valentine

StoreMags.com - Free Magazines Download in True PDF format

Release: StoreMags & FantaMag

ALL THE WAY RENEE!

Renee takes down meat pipe for the first time!

Why is Renee Ross fucking three guys in one movie? Because she's a big girl with a big appetite for sex. The *Voluptuous* superstar wraps her J-cups around hard cocks, shows why giving blow jobs is her favorite thing, and gives the three lucky fellas the rides of their lives! Plus, she gets her massive rack massaged and shows a flat chick why big tits are better...and then eats her pussy! Loaded with naughty jack-talk, plus, behind-the-scenes bonus scenes in which Renee shows off how she likes to suck cock and be tit-fucked; uses a bidet on her horny pussy; tries on tight clothing and answers intimate questions. It's the ultimate Renee Ross DVD!

StoredMags.com

ORDER ON PAGE 9

Miosotis

MIOSOTIS: NATURAL WONDER

She is the ultimate busty, slim-and-stacked wonder woman!

She has a 28-inch waist and KKK-tits; Miosotis, the most incredible slim 'n' stacked natural ever. This Dominican titter uses her huge rack to make huge cocks disappear, smothers boob-hungry studs with her 50-inches of breast flesh, and lets 'em sway while she sucks and fucks.

StoreMags.com

Angela White

Cherry Brady

Annie Swanson

THE BREAST OF STACKED & PACKED

30 of V-Mag's all-time greatest girls strip, jiggle and bounce just for you!

That's right...30 V-GIRLS IN ONE MOVIE! And these ladies open their legs wide for vibrators and toys to pleasure their pussies. Some of them have only modeled for *Voluptuous* and can't be seen anywhere else. They include Nicole Peters, Kellie Garnett, Jezhabelle, Via Paxton, Katt Messina, Cherry Brady and Casey Cleavage. If you love the *Stacked & Packed* series, this "Best Of" compilation is a must have for guys who love to watch curvy centerfolds creaming just for them.

Casey Cleavage

Kerry Marie

Maria Moore

Destiny Rose

Kaytee Carter

ORDER ON PAGE 9

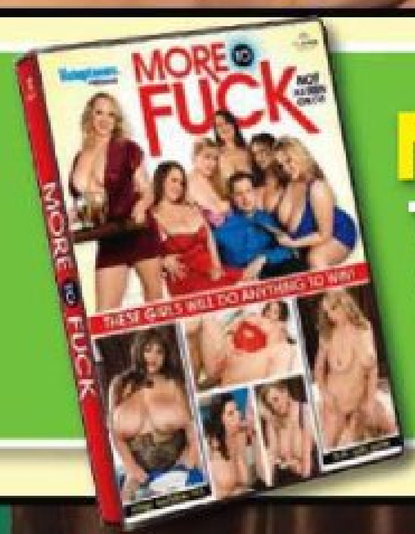

MORE TO FUCK

The XXX reality show that begins where all other reality shows end!

Forget the other reality shows because they don't have all the XXX action of *More To Fuck*. This movie brings together a hot, horny and new group of five, sexy *Voluptuous* girls who all want the tit-loving bachelor, John and enjoy his cum loads. Will he choose redhead Destiny Rose? Sultry brunette Melonie Max? Open for anything Alanna Ackerman? Titillicious coed Tatiana Blair? Or curvaceous Anna Kay? Most of the fun is getting to watch as John gets to rehearse his XXX honeymoon over and over!

Anna Kay

StoreMags.com

StoreMags.com

Samantha

Renee Ross

K-JUGS

These busty radio DJs rock cocks to get to the top of the charts!

Samantha 38G and Renee Ross go tit-to-tit in a battle to be the top DJ at radio station *K-JUGS*. Samantha has held the reins for a long time, and now Renee is trying to steal her slot. And while these two duke it out for the title of top DJ, other busty big girls are getting it on in the studio! Bailey Santanna fucks, sexy redhead Jade Parker does hardcore and Brandy Ryder and Reyna Mae have a foursome. Featuring Renee Ross's first boy-girl scene and her first busty three-way with Samantha. Who will fuck their way to the top at *K-JUGS*? Watch to find out!

SUPER SIZED RIDES#2

They want to sit on your stiff dick and take a ride!

A grade-A cast makes this big-tit plumper hardcore movie a must-have! Aside from favorites like Rose Valentina, Mianna Thomas, Scarlett Rouge and Hillary Hooterz, *Super Sized Rides 2* also features newcomers Brianna Falcone and Lilli Blue, who both fuck on-camera for the first time! The girls are all big, stacked and horny. Their huge tits bounce as cocks thrust into their pussies...and they love it! These busty ladies love to ride cocks and it shows!

Lilith

THE BEST OF XL XTRA

The sexiest, curviest naturals doing what comes naturally to them: Fucking and sucking cocks!

You've been a faithful fan of *XL Girls* for years. You know and love all the models and their hardcore scenes. You may even own a few *XL Xtra* titles. Well now we've compiled and remastered 22 of the best scenes from the *XL Xtra* series just for you. That means that you get more than seven hours of your favorite girls getting fucked in one easy-to-navigate collection. No more sifting through DVDs to find Samantha's hot interracial scene, or the only XXX scene that Lenka ever shot for us. It's all here–all the huge tits, all the curvy girls and all the creamy fuckholes that you crave. It's the *Best of XL Xtra*!

Samantha Kay

Nikki Perez

Paige Pin-up

Sasha

Joy Juggs

StoreMags.com

ORDER ON PAGE 9

Karina Hart

ALL STACKED - ALL NATURAL

11 of the hottest V-mag newcomers in over three hours of footage in one load-blowing DVD!

The latest new discoveries of *SCORE* and *Voluptuous* magazines are showcased in this amazing DVD, and, as the title states, the boobs of these succulent newcomers are 100% pure sweatermeat! No boob jobs, no breast lifts, just nipples and breasts by Mother Nature. Many of the 11 girls in the DVD are brand-spanking new. They have never modeled before and have only modeled for the *SCORE* Studio. They all have that girl-next-door look. From modeling sexy tops to slick toy masturbation, these fresh centerfolds and covergirls offer you their tits, pussies and booty-holes in the most explicit way.

StoreMags.com - FreeMagazines Download in True PDF format

Release: StoreMags & FantaMag

Farrah Vancock

VOLUPTUOUS XTRA 12

10 V-girls have their tits fondled and sucked before they use them on hard cocks.

If you love huge, natural tits, then *Voluptuous Xtra 12* is the dick-flick you are in need of. These girls have extra-large hooters and extra-ravenous sexual appetites. Introducing newcomers Tatiana Blair with her dark and exotic nipples and Melonie Max, whose luscious titties will WOW! you. Also stars Rachel Love, April McKenzie, Meggie Gold, Shyla Shy, Sierra Sky, Farrah Vancock, Cynthia Flowers and Veronika. You'll blow your load again and again!

Melonie Max

StoredMags.com

The Ultimate Jack Aids

The *SCORE* Group-tested for the luxury experience you deserve!

Imported from Japan for the greatest jack of your life!

The hottest-selling masturbation aid in Japan! The entire toy flips open to reveal an intensely textured sleeve with ridges and rings of assorted sizes. Apply one of the three lubricants and hang on for a Wild, Mild or Real ride! Completely customizable, you choose your sensation, pressure and intensity. Experience squeezing and stroking like never before. The silicone interior feels great on your cock and flips open for easy cleaning. Whether you are a loyal Tenga user or just a guy who demands the best, this is the product for you! Measures a tidy 6" x 2.3" x 2.3" so it can go anywhere!

Tenga Flip Hole
(TNG107) $119.95 • £77.95 • C$125.95 • €93.95

The Ultimate Tit Toy!
NOW YOU CAN TITTY FUCK HER WHENEVER YOU WANT TO!
Put your cock between these life-like tits, then scoot it down to the soft twat. It feels just like the real thing! Pick a vibration and cum all night.. **Available only in the U.S.**
(TC112) $99.95• £64.95 • C$104.95 • €77.95

Top Guage Pressurized Pump
GET YOUR COCK BIGGER AND HARDER!
Pump up your cock to the maximum size with Top Guage's Pressurized Pump! It is a powerful, easy to use pistol pump with industrial pressure gauge, making it far superior to standard pumps. Latex sleeve grips your cock for total pleasure. It's a must-have for the ultimate sexual experience!
(FL100) $59.95 • £38.95 • C$62.95 • €46.95

The Perfect Ass
You'll feel like you're fucking the real thing! The Perfect Ass will when she wont!
Made from CyberSkin®, this is the most realistic pussy and ass toy ever produced! Separate deep pussy and ass tunnels are ultra-tight and ribbed. (In fact, the ass is extra-tight!) Fuck her ass, fuck her pussy, then go back again (something most women won't let you do)! Use the dual-vibrating multi-speed Love Bullets® for independently-controlled fun. Or just fuck her on your own power! So real, if you close your eyes, you won't be able to tell the difference!
Available only in the U.S.
TC110 Natural $229.95 TC111 Cinnamon $229.95

ORDER ON PAGE 9

Fiorek.egg.com

V-MAIL

Continued from page 8

It was fun to jack off to pictures of naked women while my lady watched me. How horny is that, huh? Thanks for a great jack-mag and bring Cassidi back soon.–B.H., North Carolina

Dear *Voluptuous,*

I loved your interview with Cassidi Jai in the Dec. '10 issue. I love when you guys feature black and stacked newcomers. And Cassidi is definitely stacked! And she gave a great interview that made me fall in love with her personality. Cassidi comes across as a charming girl and I like her big, floppy tits. I liked reading about all the horny things she does. I was really turned on. I kept jacking off, imagining that Cassidi was stroking my dick with her tits. Please bring her back, soon. She makes me cum very fast.–D.W., Escondido, California

FULL-FIGURED FOXES

Dear *Voluptuous,*

I just wanted to drop y'all al line to say that I really enjoyed Sept. '10 issue of *Voluptuous*. I think that Raquel Grant is a fuckin' knockout! I got it real bad for full-figured European women and ya'll know where to find them. Raquel has the kind of body, hair and bouncy, juicy tits that would make me

Plumper Raquel Grant made lots of dicks hard with her solid curves in Sept. '10 V-mag.

forget about whatever was ailing me. And, that sexy lady Melonie Max is absolutely dick-crazy! You guys should hook up these women the next time they do XXX. Get them in your studios and let them live out their fantasies of fucking two men at once.

I'm quite sure that y'all could feature them both in a movie called *Thick Chicks on Dicks Double Dicking*, or something like that. And please put Anna Kay in this feature, too. I love her dick-greedy ass! You guys have not put a model in the magazine this hot since featuring Mindy Jo.

I hope you guys can put out a movie like this and thanks for making such a great product. Also, could you please give me a bonus shot of the editor, Maria, sucking her own tit? I would love that. Oh, and to the guy who wrote in about hating Renee Ross's tattoos in a previous issue, GET A LIFE, BUDDY! Tattoos are great.–D.B.P., Long Beach, California

HE LIKES 'EM BIG-HOOTERED & HAIRY

Dear *Voluptuous*,

I am a long-time subscriber to V-mag and enjoy your busty beauties. In the past, *Voluptuous* would, on occasion, show women with unshaved underarms. A few past classics I can recall are Denise with about two weeks growth in the Dec. '01 issue, hairy Mary and several others. A classic V-mag that I was told is no longer available had Chloe, unshaven and clearly displaying her underarms in multiple photos. I am wondering if this issue is, in fact, not available and if so, could some of those photos be reprinted?

Also, could V-mag consider future models with unshaven underarms for some pictorials? I find armpits sexy with a week or two of hair growth. The classic photos of hairy models I love are Clare from the June '00 issue, Amanda from the Oct. '01 issue, Michelle from the Nov. '04 issue and Shantay from the March '03 issue. But in all honesty, nothing compares to that issue of Chloe, which I unfortunately lost when I moved. I wish that I could see Chloe's hairy pits again! –R.A.M., Atlantic City, New Jersey

Reader R.A.M. likes big tits and hairy pits like Chloe Vevrier's. Do you like hairy ladies in V-mag?

StoreMags.com - Free Magazines Download in True PDF format

Release: StoreMags & FantaMag

Release: StoreMags & FantaMag
StoreMags.com - Free Magazines Download in True PDF format

Interview by Maria Guerrero

When I conducted this interview with Lexi Summers, I had literally just walked into the studio and met this pretty lady and within ten minutes, there she was, giving a blow job in my presence. Oh, and did I fail to mention that she was still talking to me while she was giving said blow job? There is something to be said about a girl who can give head, hold a conversation and still retain a sparkle in her eye. Alas, that might come with youth. You see, Lexi is 19 years old. That's right, a fresh-faced titter. She loves to go shopping, read books and she likes to fuck. A lot. More than you do, probably. And her goal? To be a porn star. You have to love a girl with that much drive to be dicked down. Get to know a little about this DDD-cupper and her big aspirations about penetrations. She might, literally, charm the pants right off you.

V-MAG: Howdy! Welcome to V-mag! We are sitting here with a new model today. Her name is Lexi Summers. How are you, Lexi?

LEXI: Hi! I am great thank you. How are you?

V-MAG: Good, thanks. So, tell us where you are from, Lexi.

LEXI: I am from Texas, actually.

V-MAG: Texas, ya' don't say. And tell us, what do you do for fun in Texas.

LEXI: Well, I just recently got a new apartment

StoreMags.com - Free Magazines Download In True PDF format

Release: StoreMags & FantaMag

"I think that in order for sex to be good you have to use every part of your body."

Bare Facts

Lexi Summers

Birthday: September 11, 1991
Age: 19 Height: 5'4"
Weight: 158 lbs. Bra: 36DDD
Measurements: 42-28-35
Lives: Frisco, Texas
Occupation: Model
Hobbies: Reading, shopping, writing and make-up.

StoreMags.com - Free Magazines Download in True PDF format

Release: StoreMags & FantaMag

and I am about to get a car, so now I can do whatever it is that I want to do.

V-MAG: Now, wait. Tell us all how old you are. Because I know how old you are and I think the readers might need some perspective on why a new apartment and a car would be such a big deal for you.

LEXI: Well, I am 19, so this is the first time that I am able to do anything like that. So, I am totally excited about it.

V-MAG: So, you are just legal.

LEXI: Yes, just legal. Like, barely legal.

V-MAG: And just getting naked for us…

LEXI: [*Laughs.*] Uh-huh. That's right.

V-MAG: Well, we love that kind of girl.

LEXI: [*Laughs.*] I'm glad.

V-MAG: Okay, so obviously you are here for V-mag and *XL* and you have a very nice set of tatas. Tell us how big they are. What are your measurements?

LEXI: My measurements are a 36DDD.

V-MAG: Wow! And you are 19?

LEXI: Yes, I know. They started growing when I was like 16. I had a D-cup then and they've been growing a cup size every year.

V-MAG: Okay, so you grow a cup size every year…and you are fresh out of high school?

LEXI: Yes, I am. I just graduated.

V-MAG: Okay, so you are what I like to call a

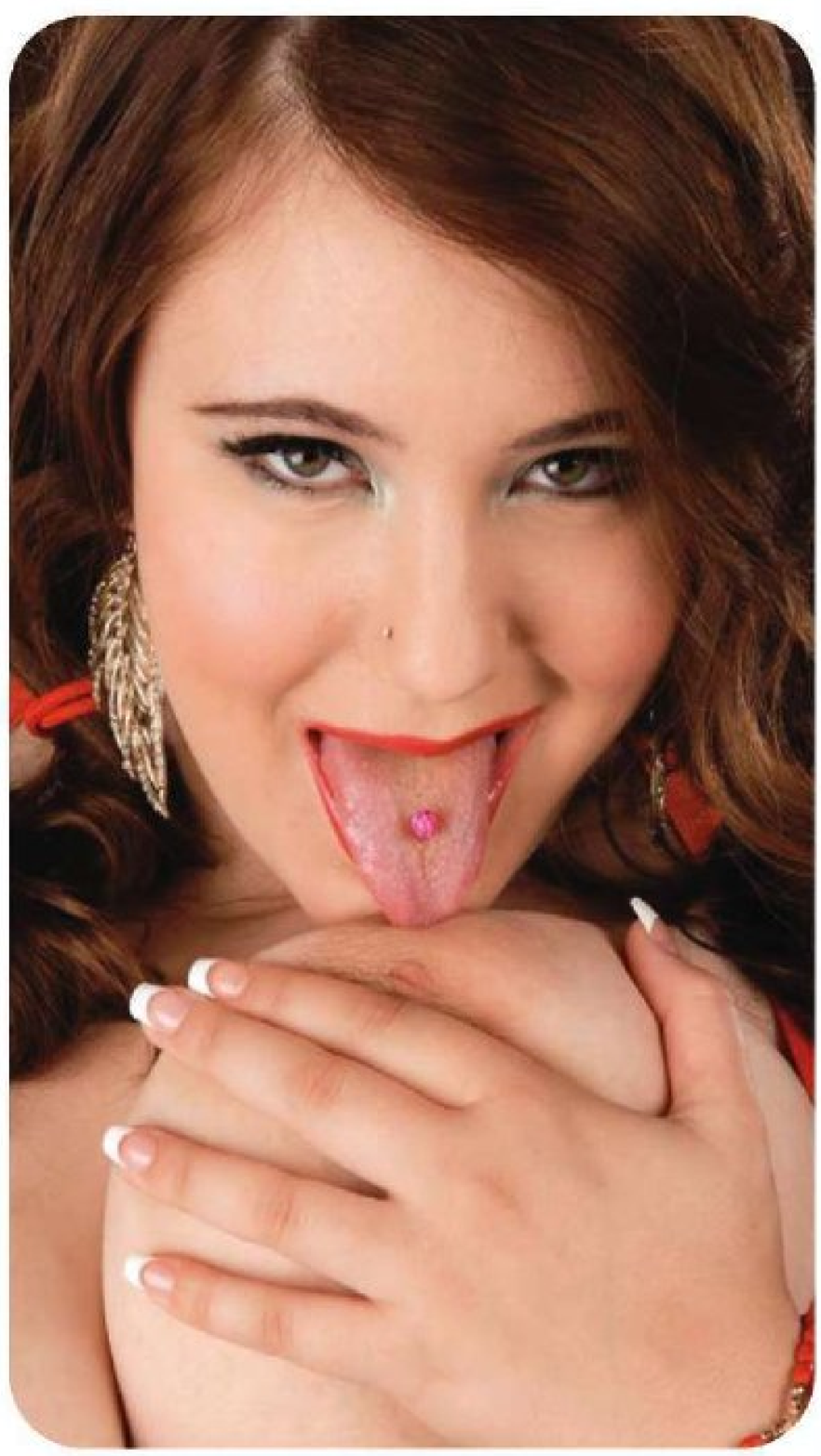

StoreMags.com - Free Magazines Download In True PDF format

Release: StoreMags & FantaMag

StoreMags.com

true teen titter.

LEXI: [*Laughs.*] That's awesome.

V-MAG: And what kind of school did you go to? A public high school?

LEXI: I went to a public high school but it was in a small city so it was very conservative.

V-MAG: And in high school did you ever have any problems because you were the girl with the biggest boobs?

LEXI: Yes, I was always getting harassed by the principal for wearing inappropriate clothing. And a couple of times a week I was always getting in trouble for cleavage showing or something along those lines.

V-MAG: Well, we don't know what that guy's problem was because we would never say that showing cleavage was a bad thing.

LEXI: [*Laughs.*] Of course not. But in my high school it was a very bad thing because I was distracting the boys from their schoolwork.

V-MAG: Did you play sports or cheerlead?

LEXI: Um, I did soccer, basketball, volleyball and track. I did a little bit of everything.

V-MAG: So, you got in trouble for showing a

StoredMags.com

little bit of cleavage, but there you were running up and down the field with your tits bouncing everywhere?

LEXI: [*Laughs.*] Well, it was mostly girls on the field and apparently that doesn't distract them too much. Just boys get distracted.

V-MAG: Well, I am a girl and I am distracted by your tits right now.

LEXI: [*Laughs.*] That's funny.

V-MAG: Okay, just to satisfy my curiosity…was there any hot girl-on-girl action in the locker rooms?

LEXI: No! I wish, but there wasn't.

V-MAG: Are you into girls at all?

LEXI: Yes! I am bisexual, actually.

V-MAG: Wow! 19, bisexual and modeling for the first time, NAKED. That's kind of hot. So, besides your new car and your first apartment, what else are you doing in Texas?

LEXI: Well, in the summer I like to be outdoors a lot so I go swimming and to the movies. Now that I am 19, I go to clubs, too.

V-MAG: Okay, when you go swimming, do you wear bikinis or one-pieces?

StoreMags.com - Free Magazines Download in True PDF format

Release: StoreMags & FantaMag

StoreMags.com - Free Magazines Download in True PDF format

Release: StoreMags & FantaMag

LEXI: I always wear bikinis.
V-MAG: And are your tits popping out when you're on the beach?
LEXI: [*Laughs.*] Yes. They always pop out. It's hard to find stuff that fits me.
V-MAG: Do you tan topless in Texas?
LEXI: No, they don't allow that, unfortunately.
V-MAG: Okay, so you are a DDD-cup and you can't find bikinis…do you have trouble finding bras, too?
LEXI: Yes! I usually have to order stuff online because they just don't make cute bras in my size.
V-MAG: And tell us how do you like to dress when you got out? Slutty? Conservatively? Do you have a hard time finding stuff to fit?
LEXI: When I go out to the club, everything is shorter and tighter, but in my every day life, I like to wear dresses. Dresses and cute flip-flops are my favorite things to wear.
V-MAG: Do guys hit on you a lot?
LEXI: Yes! And it makes it very, very hard for me to find a boyfriend just because I get bored so fast and I am always meeting new guys. I like a challenge, though. Confidence is very sexy to me. I think it's important for a guy to be very assertive.
V-MAG: Are you sexually assertive? Are you the aggressor when it comes to fucking men?
LEXI: Um, I like it when a guy makes the first move on me.
V-MAG: And what is your favorite feature on a man?
LEXI: When I first see a guy, I notice his eyes. I think that eyes are very sexy. It's all about the eyes.
V-MAG: Okay, so tell us the truth…when guys hit on you, do they ever, like, embarrass themselves to impress you?
LEXI: I had this one guy hit on me…he was a dad and he sent his son over to me at a restaurant. The son was, like, 13 and the dad was like, in his 40s. So his son came over and was talking to me. It was very funny. He pointed back over his shoulder at his dad and said that he wanted my number…
V-MAG: Hey, sometimes you need a wingman, that's what I say.
LEXI: [*Laughs.*] Yeah, it was cute.
V-MAG: So, you said you like outdoorsy stuff, right? What else do you like to do besides go swimming?
LEXI: I love camping. And I like to travel. I love going to new places and trying new things
V-MAG: Really, because a little bird told me that you are very adventurous.
LEXI: [*Laughs.*] I am actually.
V-MAG: In fact, this little bird told me that you are so fun-loving that you like to have sex in mall fitting rooms?
LEXI: [*Laughs.*] I was younger, like 18 and I was with my boyfriend at the time. We were looking at prom dresses and he was in there with me giving his opinions on the dresses I was trying on and one thing led to another. We ended up getting caught up in the moment and before I knew it, we were fucking in the dressing room.
V-MAG: So, you had sex in the mall? Weren't you guys really loud? Did people hear you?
LEXI: [*Laughs.*] You know, I really don't know. They might have? We were so caught up in the moment that I don't think we cared. But I'd be very surprised if they didn't because I am very loud when I have sex. Come to think of it, I am sure that they did hear me.
V-MAG: They heard you, they were just enjoying it, too! [*Laughs.*] So, we also heard that you have this fantasy about getting it on at a drive-in?
LEXI: Yeah, that's, like, my sexual fantasy. I just think that it's sexy to be with someone in a classic car and be making out really hot and heavy and then get in the backseat and just do it right there. That's very old-fashioned and you don't hear about that happening anymore, but I think it's really hot and I would like to try it at least once. I just think that old-fashioned things like that are sexy.
V-MAG: Well, there you have it, guys. If you bump into Lexi, try and make her laugh and show a lot of confidence. Then maybe you should take her out on a date to the drive-in and makeout with her, and then maybe you'll end up in the backseat, going all the way! It could happen, right?
LEXI: [*Laughs.*] You never know, you might get lucky!
V-MAG: Okay, so you are 19 and you are working in porn. Tell me about that? How did you start and were you nervous? Was it

Continued on page 86

"…before I knew it, we were fucking in the dressing room."

FlordMags.com

Top Heavy Tease

Sophie Mae

Every time that Sophie Mae appears in V-mag, readers go wild over this Czech bomber's big cannons and her pronounced areolae. A professional dancer, Sophie knows how to work her body and undulate her curves to entice and provoke. She says she likes to dance because she likes to feel peoples' eyes on her body. Her favorite kind of dancing to do is belly dancing because it showcases her curves. "Belly dancing is a celebration of a woman's body. Every slow move, every shake and shimmy is meant to seduce the audience. That is why I like to dance. I am turned on by how my movements tease the people watching me. Don't you like watching me? Does my body excite you?"

So what does it take to keep a dancer's body lithe and supple? Plenty of exercise and plenty of lotion. Sophie credits her tight body to hours spent dancing everyday. She credits her firm guns with a dedicated routine of lotion and massages every morning after her shower. She says that she masturbates daily because cumming keeps her looking happy and her skin looking good. "When you are sexually satisfied, you look and feel great," she said. We agree with you, Sophie!

StoreMags.com - Free Magazines Download in True PDF format
Release: StoreMags & FantaMag

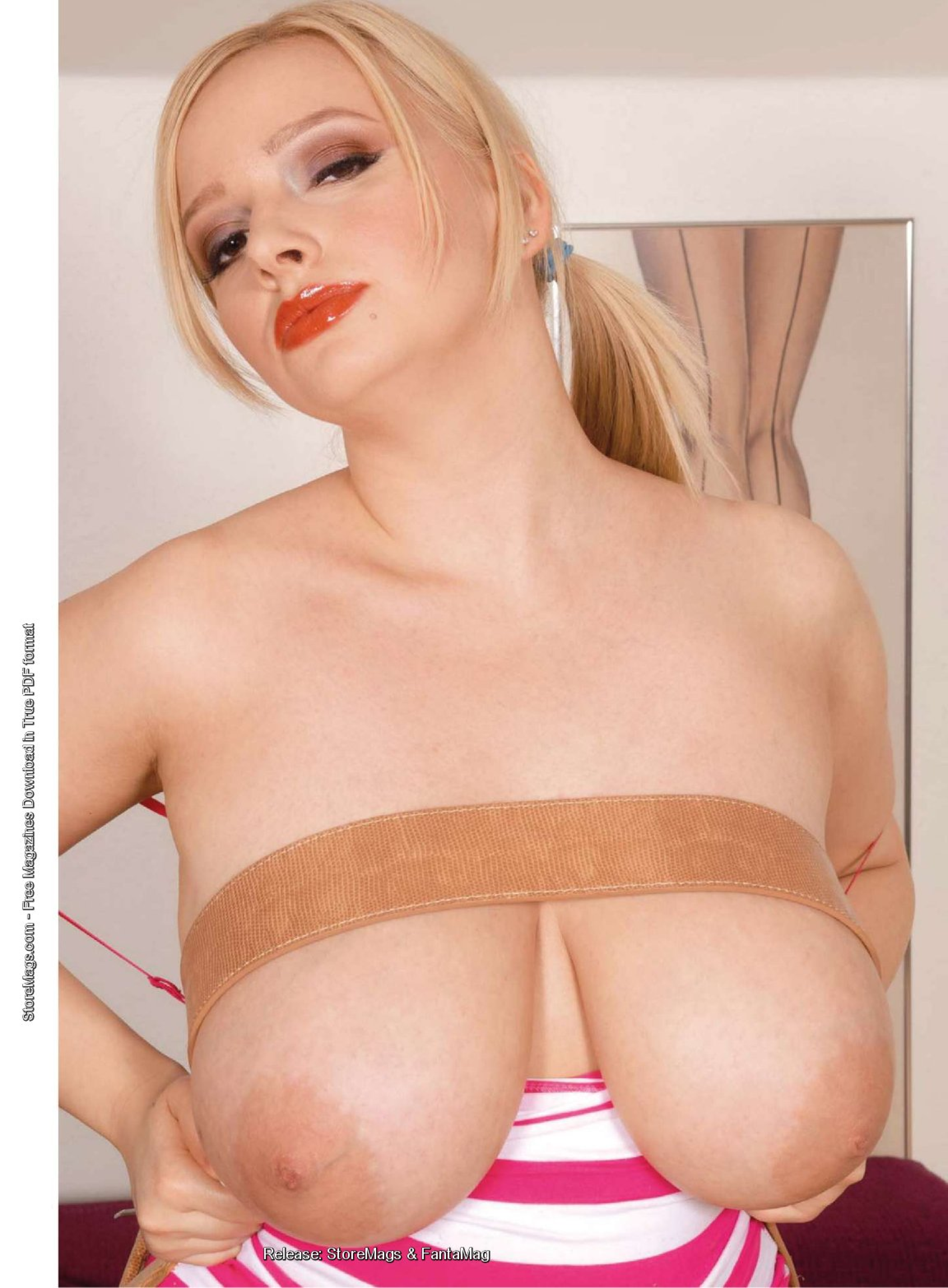

StoreMags.com - Free Magazines Download In True PDF format

StoredMags.com

Bare Facts

Sophie Mae

Birthday: February 6, 1986
Age: 24 Height: 5'6"
Weight: 138 lbs. Bra: 34F
Measurements: 40-32-36
Lives: Czech Republic
Previous *Voluptuous* Appearances: Dec. '10, Dec. '09
Videos: *Ripe Racks* (Rated X)
Available on page 9.

StoreMags.com - Free Magazines Download in True PDF format

Release: StoreMags & FantaMag

StoredMags.com

With her full lips, plush tits and 3-inch areolae, Sophie might inspire you to jack-off for hours. And although she doesn't show pink, Sophie's sex appeal and teasing tit-play has made quite the impression on V-mag readers. "Sophie Mae is probably the best model you have ever had in the magazine. I think she should win Model of the Year because no one comes close to her beauty and smoldering sexuality," said reader F.J. from Little Rock, Arkansas. To see more of Sophie, head online to *SCORELAND.com* today and watch her showering, creaming and belly dancing. Sophie's videos are guaranteed cock-pleasers!

StoreMags.com

StoreMags.com

SCORELAND BLOG

HANGING AROUND WITH THE BIGGEST TITS IN THE WORLD

The *SCORELand* Blog (*blog.scoreland.com*) is a great place to get the boob news you love, and is quickly becoming the best place to talk shop about the tits we enjoy and the stacked babes we lust after. Join in on the conversations between *SCORELand's* Elliot James, *SCORE* editor, Dave Rosenbaum and *Voluptuous* editor, Maria Guerrero. Here's a quick peek at some of the hot topics being discussed by boob lovers on the blog right now. Check it out and then log on and get off with the *SCORELand* Blog!

Hooters, holidays and the miracle of Janet Jade

-by Elliot James

I had the privilege once of hosting a tits-in-tight-tops video with Janet Jade, star of Eat My Tits, for *SCOREtv* episode 2. Two years later, I still haven't completely recovered, but I'm making progress and my arm is almost completely functional again. In this Janet update, a fellow *SCOREtv* reporter has the honor of chatting up Janet in our dressing room, and as always, she's a room brightener: cheery, fun and enthusiastic. A jiggle belle, all the way. Janet talks about the holidays, her favorite basketball players, what she looks for in a guy (she likes a specific kind of butt) and a bunch of other things he was curious about.

My question is, why does Janet have to live in Detroit? Why can't she live in Miami? Down the block from our building? Thanks for giving, Janet! Have a fun and safe holiday season.

I wish the world could be more like a *SCORE* interview with Janet Jade, a world where you could ask a busty girl to show you her boobs and she happily lifts her blouse without the guilt, shame and embarrassment that society instills about the human body. Yes, a man can dream the impossible dream. And while I'm at it, I'd like to list the top 10 things you can get away with saying on Thanksgiving and Christmas:

1. "I could go for a huge breast."
2. "That's one great-looking spread."
3. "If I don't undo my pants, I'll burst."
4. "Tying the legs together keeps the inside moist."
5. "I'm in the mood for some dark meat."
6. "Just wait your turn and you will get some."
7. "Don't play with your meat."
8. "I didn't expect everyone to come all at once."
9. "So, how long will it take after you stick it in?"
10. "You will know it is ready when it pops up."

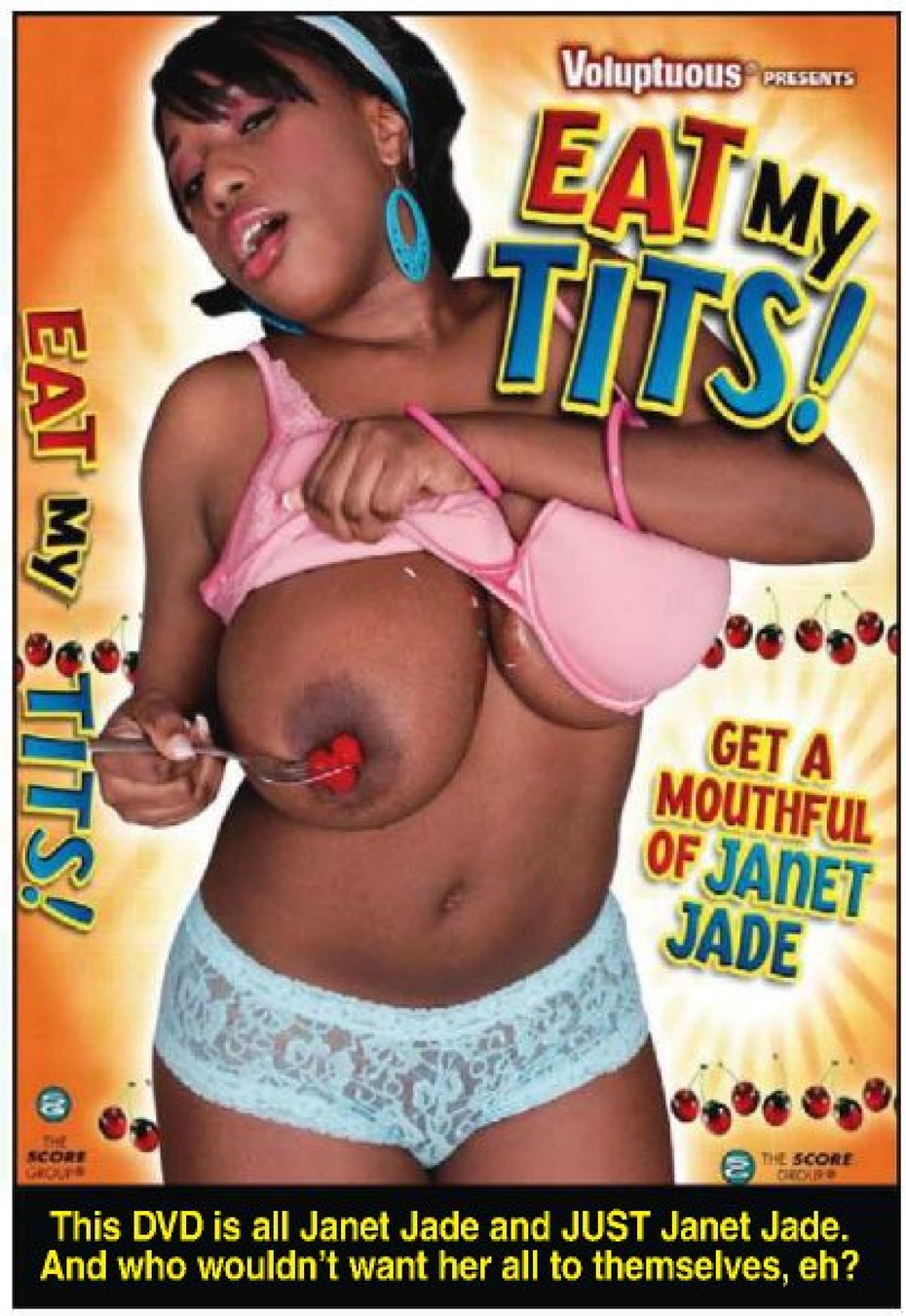

This DVD is all Janet Jade and JUST Janet Jade. And who wouldn't want her all to themselves, eh?

Janet Jade looks great wet in this car wash pictorial from *SCORE*'s Jan. '08 issue. Detroit car makers should use Janet in their ads.

Now That's A Sweet Ride!

-by Maria Guerrero

One of the reasons that I am good at what I do (And that is bringing you the sweetest tits around!) is that I tend to think like a guy. Maybe it's because I tend to spend more time with men, but I find that I can relate

Merilyn looks EXTRA good with this much power between her legs.

Nadine Jansen is one sweet ride!

to men and their likes and dislikes. For example, I like video games. I also like football and beer. I am a fan of strip clubs and power tools, too. (Not necessarily at the same time, though! lol) And also like working in garages on all sorts of motor vehicles. I like to consider myself to be somewhat of a gear-head. (I have a lot of busty mechanic fantasies.) That's why today's post is going to revolve around two things that I like: Busty women and motorcycles.

When I see a sweet bike out on the road or parked on the curb, I stop and stare. I admire all the chrome work and the engine. I might say something like, "I'd like to ride that!"

The same thing applies to a hot chick. (Including the, "I'd like to ride that!" comment.)

So when there's a hot chick ON a motorcycle, it's a double WIN! for me.

We have had a lot of hotties on motorcycles in the past but one of my favorites is Merilyn Sakova. I would love to rev her engine on that bike. Another lady who spent time mounting a sweet ride was the legendary Nadine Jansen in the November 2005 issue of V-mag. Some other ladies who have posed with motorcycles include slim-and-stacked wonder and girl-next-door, Christy Marks. I am sure that if I rack my brain I can remember other motorcycle sets but I'd like to hear your thoughts on this "chick-on-bike" phenomenon. Who are your favorite big-rack riders?

Danesha's mocha bosom is nice and full. But she has that super round brown, too!

Ass and Titties: The Perfect Combo

-by Maria Guerrero

There are some things that just belong together. Things that jive in perfect harmony, like peanut butter and jelly. Like Abbott and Costello. Like boners and lotion. These things just make sense. They are better together than apart, and that's that. And if you ask me, the best of all things combined, the ULTIMATE pairing is Ass and Titties.

I mean, ask yourself, how can you go wrong with that duo?

I like tits as much as the next person, but I am very vocal about my love of ass. I think asses are awesome. (I am the editor of BootyLicious magazine for a reason!) They jiggle in such a friendly way. They take a pounding and they bounce back. And no matter how hot a chick is, if she is packing a little junk in her trunk, her fuck stock goes up. At least in my opinion.

StoreMags.com - Free Magazines Download In True PDF format

Release: StoreMags & FantaMag

Fiorelkegg.com

K.H. goes to pic no. 51 of Raquel Grant from the Sept. '10 V-Mag

That is why when a chick is stacked up top and has lots of bounce on the bottom, I think she needs to be praised and high-fived, even. Because T&A is just so good. And think of the possibilities! Titty-fucking and using her ass crack to jack your dick! A girl with ass AND titties is a hot fucking commodity!

Am I wrong? What curvy-lady lover wouldn't want a sexy woman with curves from top to bottom?

We have a whole gallery of bra specials posted inside *SCORELAND*. Linsey is the subject of one of them. But then again, there's a whole treasure chest of stuff at *SCORELAND* that you might not know about unless you dig deep.

Mr. Brum goes to Jezhabelle's debut set in the December 2002 V-Mag.

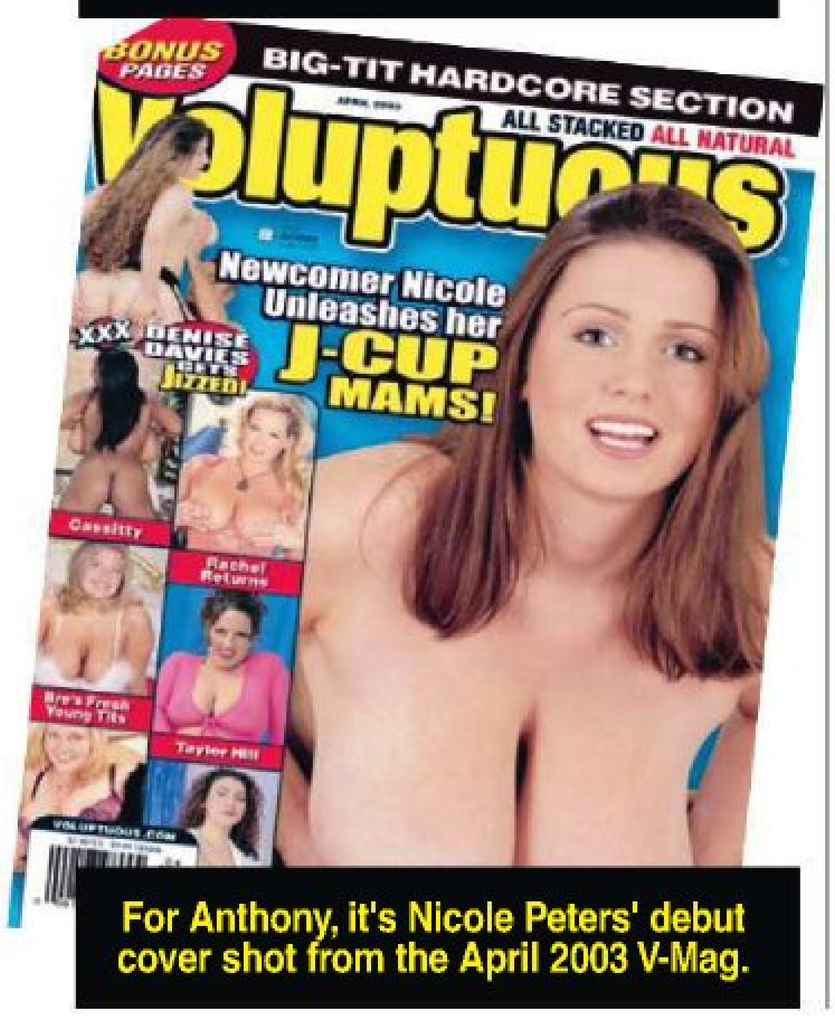

For Anthony, it's Nicole Peters' debut cover shot from the April 2003 V-Mag.

I'll show you mine if you'll show me yours

-Dave Rosenbaum

About a week ago, I asked, "What's your go-to photo?" Several Blog readers responded, so I thought I'd show some of them. By the way, the forum is still open. And one more thing: I'm looking for a particular photo, a single shot (or cover) that stands out in your mind…the one you go to when you want to rub one out really quickly (or the one you just like to go to). Whatever your reason, it's your No. 1 shot…for now, at least.

"You want answers?" "I want the truth!" Can you handle the truth?

-Dave Rosenbaum

It has been a while since we've checked out the *SCORELAND* Blog poll results, which is a shame because some of the results have been pretty interesting. For example, we asked, "If you won your favorite big-boobed model's bra in a contest, what would you do with it?" The No. 1 answer? "Find a girl who can fit into it" with 36%. "Frame it" got 24% while "Use it either to jack or as a cum receptacle" (which is what I'd do with it) got 22%.

Amusingly, four-percent said, "Show it to your friends as 'proof' that you fucked the girl." Which, to me, is weird because 1.) I don't care who knows or thinks I fucked who, as long as I fucked; and 2.) I'm not sure that just having a girl's bra is proof that you fucked her.

"Find a girl who can fit into it." Okay. Fine. But are you going to walk around with the bra and have girls try it on? I'm not sure that would work…but if you do find a girl who can fit into a *SCORE* Girl's bra, please send her our way. Remember, we pay generous finder's fees.

Another poll question: "Which is

Continued on page 78

No props, no gimmicks. Karla standing, allows us to assess her goods.

StoreMags.com - Free Magazines Download In True PDF format

V-MAG DEBUT

The Next GREAT One

Valory Irene

From time to time, a model comes into our studios and is instantly dubbed, "The Next Great One!" What does it take to merit that title? Well, in this case, it takes the slim-and-stacked curves of Ukrainian bombshell, Valory Irene. And what sets her apart from other DD-cuppers? Well, *SCORE* chief John Fox, who has seen a few hundred-thousand pairs in his day, thinks Valory has the most-perfect tits ever. Actually, his exact quote was, "If God created the perfect tits, they would be Valory's." That's impressive!

Release: StoreMags & FantaMag

Floral Eggs

When a tit-connoisseur like John Fox says you've got a great pair of tits, it's an honor. But looking at Valory's perfect pair, it's hard to argue with his logic. Valory's breasts slope outward and upward and she has a set of puffy, defined areolae that draw your eye right to her pointy nipples. Upon first look, her breasts remind us of another Great One's rack: Danni Ashe. She is making her debut in V-mag this issue, but there is no doubt that Valory will soon become a fan favorite. Hailing from the Ukraine, Valory says her boobs have been growing ever since she was 13. She says that she is a girly-girl who likes to wear dresses, makeup and high-heels. Valory describes herself as a very shy, nice girl and she still wears braces.

StoreMags.com - Free Magazines Download In True PDF format

Release: StoreMags & FantaMag

StoreMags.com

Valory is interested in studying languages and said that she wants to travel around the world. She also said that she wants to learn to fly a plane and go skydiving. With such a sense of adventure and a zest for life, it's easy to imagine that Valory employs that same excitement when it comes to sex, but this stunner told us that she doesn't even masturbate! Why is that? She says that she prefers to have sex with a man and let him get her off to just touching herself. We are sure that she gets a lot of volunteers to help fulfill her needs!

FloridMags.com

Bare Facts

Valory Irene

Birthday: September 13, 1988
Age: 22 Height: 5'4"
Weight: 126 lbs. Bra: 34FF
Measurements: 42-27-38
Lives: Ukraine
Hobbies: Traveling, languages, dancing and shopping.

StoreMags.com

StoredMags.com

StoreMags.com - Free Magazines Download in True PDF format

Release: StoreMags & FantaMag

StoreMags.com - Free Magazines Download in True PDF format

Release: StoreMags & FantaMag

JOIN NOW! BustyArianna.com

Home | Videos | Photos | About Me

YOU CAN'T SEE HER XXX HARDCORE ANYWHERE ELSE!

HD QUALITY

EXCLUSIVE ONLINE HARDCORE ACTION IS JUST A CLICK AWAY!

You won't find this Romanian bombshell doing hot XXX hardcore anywhere else but on this site. Plus, you get to see Arianna act out all of her wildest fantasies in Hi-Res photos and Flash-streaming HD videos. Arianna is your dream girl cum true and you can cum along with her today! Sign up and give in to Sinn!

FLASH HD STREAMING

OVER 1000 PHOTOS & HD VIDEOS

AffordableAgg.com

The Ultimate girl-next-door: Arianna Sinn 41-26-34

"I adore my boobs. I massage them, oil them, and cream them for one hour each day. They are so soft and the feeling of touching them (especially my nipples!) is irreplaceable. This is a side of me that my few friends never see. I decided to create my website, because here my fans can find out about my wildest, hidden sexual fantasies."
-Arianna

CHECK OUT THIS G-CUP GODDESS EXCLUSIVELY ON BUSTYARIANNA.COM

"My Boobs are 100 percent real!"
-Arianna

StoreMags.com - Free Magazines Download in True PDF format

Release: StoreMags & FantaMag

StoreMags.com - Free Magazines Download in True PDF format

Virginia Simms is a curvaceous political science student from the Czech Republic who was spotted by one of our lens men in a crowded cafe. When he approached her, she seemed uninterested, but our photographer was pleasantly surprised when Virginia called him a few weeks later and said she was interested in modeling. That is, until she found out that it was nude modeling! At first, she was reluctant to model nude, but finally agreed to go topless. And she looks hot topless, too!

Release: StoreMags & FantaMag

FloreMags.com

Bare Facts

Virginia Simms

Birthday: April 28, 1989
Age: 21 Height: 5'9"
Weight: 144 lbs. Bra: 36E
Measurements: 42-28-34
Lives: Czech Republic
Hobbies: Dancing, reading, shopping and going on dates.
Occupation: Student

StoreMags.com - Free Magazines Download in True PDF format

Release: StoreMags & FantaMag

StoreMags.com

Virginia said that she wasn't comfortable showing off her pussy because it was her first time modeling, let alone nude modeling. However, her skimpy, string underwear leave little to the perverted imagination and we can only hope that she goes the way of other Czech models like Shione Cooper and decides to show off her cookie and go all the way in some hot XXX, too. For the time being, Virginia says she enjoys modeling and has told her friends that she is posing topless in our mag. She also said that although her friends didn't voice their opinions about her nude modeling, she is sure that they don't approve. "They are very reserved about things like that. It's because we are all students and study very hard and they don't believe in being wild and doing things like this. I don't think they will approve of this," she said. We say to hell with their approval! We're sure that once you see her saucer-shaped dugs and her full E-cups, you will approve of her nudity!

StoredMags.com

Stacked Schoolgirl

Ashley Sage Ellison

StoreMags.com - Free Magazines Download in True PDF format

Release: StoreMags & FantaMag

Stoned-Age.com

If there is one fantasy-girl scenario that holds true throughout the years, it's that of the naughty schoolgirl with her tiny skirt, collared shirt and tie. There is something about that school uniform that is meant to conceal curves and cool-down the raging hormones of male class-mates, that makes men hornier than ever. And no one does the uniform more justice than Brit tit-ter, Ashley Sage. Perhaps it's her cherubic face and naughty smirk that make her absolutely scorching hot in these pictures. Or maybe it's that this uni-form looks believable on her curves. Whatever it is, class is in session so con-centrate really HARD.

Bare Facts

Ashley Sage

Birthday: May 15, 1988
Age: 22 Height: 5'7"
Weight: 167 lbs. Bra: 36J
Measurements: 46-32-38
Lives: Manchester, England
Previous *Voluptuous* Appearances: Oct. '10, June '10, March '10, Nov. '09, July '09, April '09
Videos: ***Ashley's First Time*** and ***All Stacked, All Natural*** (Both Rated X).
Available on page 9.

StoreMags.com - Free Magazines Download in True PDF format

Release: StoreMags & FantaMag

StoreMags.com - Free Magazines Download in True PDF format

Release: StoreMags & FantaMag

Like any schoolgirl, when Ashley Sage gets home from a long day of learning, she doffs her uniform right away. With her boring uniform discarded on the floor, Ashley lounges around on the couch, stretching out and letting us check out her sexy, white panties. (And if you ever went to a school where the girls wore uniforms, you will recall catching glimpses of their white, cotton panties!) Ashley, ever the good girl, doesn't take her panties off but you can almost feel the heat coming off the page when she pushes her tits together while laying down. Faced with this busty vision, a tit man would probably concentrate on her jugs, getting to second base and dry humping her through those skimpy panties!

StoreMags.com - Free Magazines Download in True PDF format

Release: StoreMags & FantaMag

StoreMags.com - Free Magazines Download In True PDF format

Release: StoreMags & FantaMag

StoreMags.com

StoreMags.com

Now that she has your attention, Ashley is all set for an after-school snack and what better treat than a long, phallic banana and some white, sticky cream? And even though she whips this snack up in no time, we bet that an after school study date with Ms. Ellison would probably focus around sex education than home economics! We're sure you could teach her a lesson or two!

Miosotis

A Massage With A Happy Ending

Wearing a snug white tank top, Miosotis is a masseur mamacita who likes to leave her clientele relaxed and drained of all their, um, stress. Here we see her as she hovers over the gentleman who has been deemed lucky enough to get a special massage. Set on a tropical beach in the Dominican Republic, Miosotis' massage parlor specializes in deep rubs and happy endings. And who wouldn't want to have their aches massaged away with this beautiful ocean backdrop? Then again, who would even notice the ocean once Miosotis pulled her shirt off? When she whips out her KKK-cup tits, you don't see anything except for her caramel mountains!

StoreMags.com

StoreMags.com - Free Magazines Download in True PDF format

Once Miosotis unleashes her massive mams, the massaged quickly becomes the massager, because this guy needs to get his hands on her melons right away. And who could blame him? Miosotis' tits are a sight to behold and judging by these photos, they are also bigger than this guy's head! He gives them a liberal coating of massage oil and then proceeds to knead, rub and squeeze her big cans. Miosotis doesn't seem to mind that she is being manhandled and before you know it, this ocean-side therapeutic session becomes an all-out, horny fuckfest!

Release: StoreMags & FantaMag

StoredMags.com

Like any tit-lover, this stud's focus stays on Miosotis tits. He kneads them, sucks them, has Miosotis smother him with them...in short, he does exactly the things you would do if you were with her in this scenario! He can't keep his hands off them and she can't seem to get enough cock, either. She mounts him in reverse cowgirl and he gets a face full of her juicy, pink snatch while she drops her brown floppers on his cock for some titty fucking. (You'll note that his meat all but disappears in her vast cleavage!) And because Miosotis likes to get a cock nice and slippery before she mounts and grinds on it, she is on her knees in no time, swallowing down a healthy helping of hard-on.

StoreMags.com - Free Magazines Download in True PDF format

Release: StoreMags & FantaMag

Release: StoreMags & FantaMag

StoreMags.com - Free Magazines Download in True PDF format

StoreMags.com

Bare Facts

Miosotis

Birthday: September 16, 1980
Age: 30 Height: 5'8"
Weight: 162 lbs. Bra: 38KKK
Measurements: 50-28-36
Lives: Dominican Republic
Previous *Voluptuous* Appearances: Nov. '10
Videos: ***Miosotis Natural Wonder*** and ***Busty Brown Sugar*** (Both Rated XXX)
Available on page 9.

Storemags.com

Lying on her back, Miosotis spreads wide open for some deep-dicking and it's in this position that you can appreciate her incredible physique in all its glory. Not only do you see how tiny her waist is, but you also get to see how large her breasts are when they are splayed out! They are true mammerific marvels! And just when we thought that it couldn't get any better, Miosotis bends over for some doggie-style and we get to see her big, ripe ass proving that this Latina has killer curves that were made for pleasure. And boy does she provide that pleasure for this stud, milking all his man-cream all over her titanic tits!

StoreMags.com - Free Magazines Download In True PDF format

Release: StoreMags & FantaMag

StoredMags.com

Storekeep.com

SCORE DVDs NEW RELEASE

STACKED SWEETS FOR YOUR MEAT!

STARRING KRISTINA MILAN

CAMELIA DAVIS

TATIANA BLAIR

LADY SPYCE

COAT THEIR CARAMEL CANS WITH YOUR CREAM!

BUSTY BROWN SUGAR

VANESSA DEL MAR

BUSTY BROWN SUGAR

The five ladies of *Busty Brown Sugar* are made up of sweet tits and spice and everything nice…for your cock. They have insatiable appetites for sex and are offering up their caramel cushions and tan cans for loads of your cream! Starring Dominican J-cupper Kristina Milan and JJ-cupper Vanessa Del Mar in nut-busting XXX! Plus Tatiana Blair, Lady Spyce and Camelia Davis get their honeypots pummeled and their sugar tits coated. Five freaks so sweet, you'll need more than just one taste!

ORDER FORM ON PAGE 9

TOLL FREE U.S. & CAN 1-800-421-0760 • WORLDWIDE 001-305-662-5959
www.eBoobStore.com • $39.95/C$41.95/£25.95/€30.95 (Plus S&H)
DVD (Region free) ITEM #PIX483D, PIX483

SCORELAND BLOG

Continued from page 42

your favorite way to see a busty girl modeling her tits?"
*Standing, boobs hanging freely: 32%
*On her hands and knees with boobs hanging down: 19%
*On her back, boobs splaying: 5%
*On her back, pushing her tits together for a tit-fuck: 15%
*Sucking on one or both of her own breasts: 14%
*Standing up and bunching up her big boobs: 15%

There's no surprise here: We've known for a while (from your comments) that you want an unobstructed view of the girl so you can assess her entire body. But is that your favorite jacking position, too?

One of my favorite poll questions: "You're with your favorite *SCORE* or *Voluptuous* Girl. You can either fuck her or have a conversation with her, but not both. Which would it be?"
*Fuck her: 58%
*Talk to her: 12%
*Hey! This is the stupidest poll I have ever seen: 31%

Okay, so maybe this is the stupidest poll question ever, but obviously, it's not that stupid because 12% of you answered that you would talk to her. While looking down her shirt, I assume. I'd fuck her, but then again, I talk to them all the time.

And, finally, perhaps our most controversial poll question ever, "Do you like to see big-titted girls using dildos in still photos?"And the surprising answer: 49% said yes and only 25% said no (with 26% saying it doesn't make a difference). So, clearly, the anti-dildo crowd that we've been hearing from is a very vocal minority. Viva los dildos!

Today's guest blogger…live from the *SCORE* studio…Cherry Brady!

-Cherry Brady

Hello everyone! Guess where I am? I am sitting in the *SCORE* Studio right

Jam Your Throbbing Cock Between My
HUGE TITS
1-800-615-6869
All Major Credit Cards! NO Start Up FEE's
www.titsnassphonesex.com

Stordkeep.com

Cherry Brady is a jack-dream of all trades; model, blogger and self-sucker.

this second! It has been a super long time since I have been here. Everything still looks the same except for a few new faces that I hadn't seen before. Like there is this super-sexy editor named Maria here now. She's cute and smart and I hope to see more of her later!

Anyway, I am here because I always get a lot of V-Men asking me when I am going to shoot for *SCORE* again and do another video or pictorials. Apparently, you all are getting tired of jacking off to the same old stuff! So, I am here to bless V-Men with brand-new, 100% NEW jack-off material guaranteed to make you shoot to the ceiling! At least I like to imagine my V-Men shooting their loads to the ceiling.

Where have I been, you ask? I've been on lots of adventures. I did some water skiing, motorcycle riding, scuba diving, (a little muff diving) I baked a pie, went to K-Mart a couple of times. And doing all the things good girls aren't supposed to do (again). You know, the normal adventurous stuff. The important thing is the present. I am here and ready to start new adventures.

Speaking of which, I'm off to the set! I'll be here for a few days, so if you have any comments, questions, etc., send them along! And I'll see you VERY soon. Love, Cherry

26362

15408

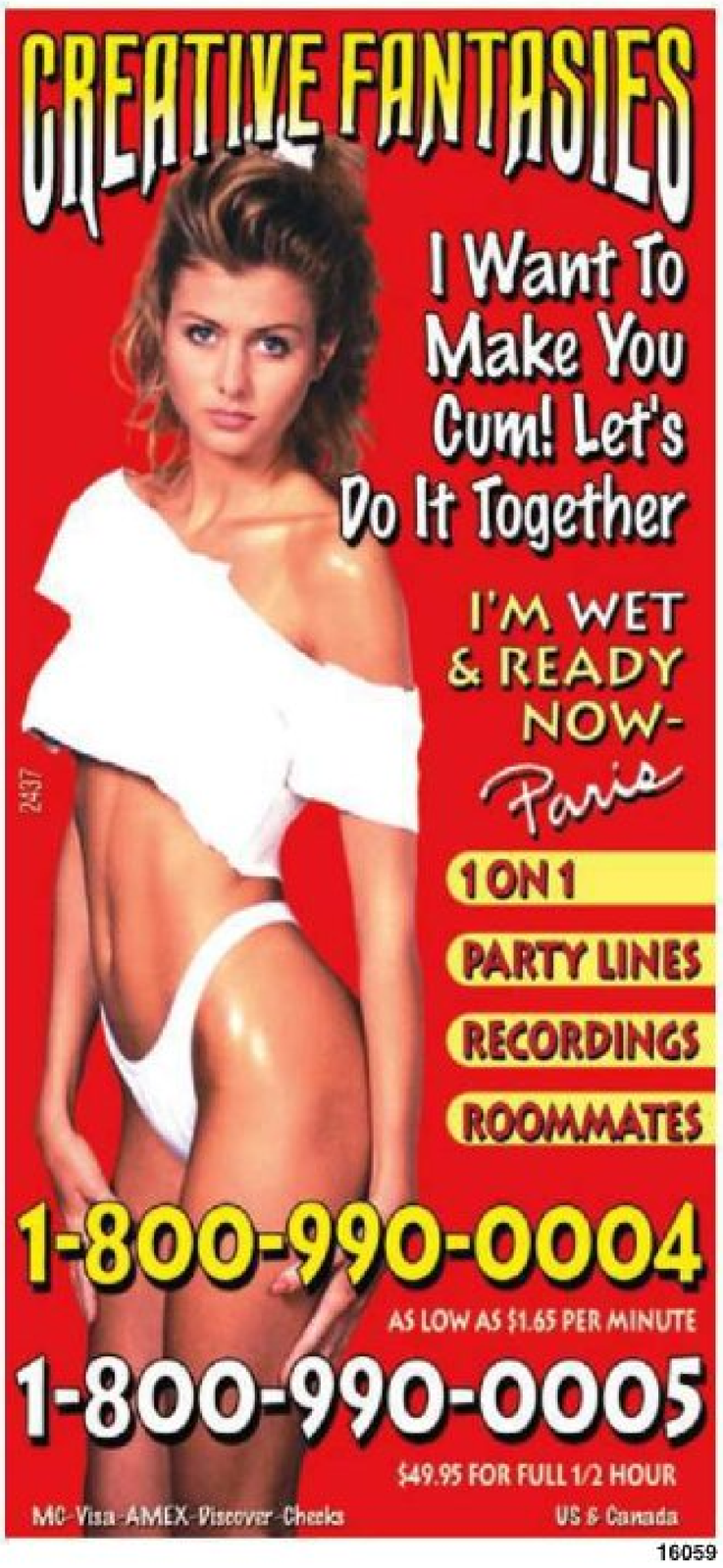

16059

15422

StoreMags.com

Skyie Blew

Skyie Blew is one of those unforgetable models that causes a stir everytime she graces our pages. With her pale skin, pretty face and insatiable appetite for sex, she made quite the impression on V-mag readers everywhere when she debuted in the Nov. '06 issue of V-mag. Skyie was born in Frankfurt, Germany because her father, who served in the US Army, was stationed there. Skyie spent most of her childhood traveling around army bases and her teens teaching cocks how to salute her!

StoreMags.com - Free Magazines Download In True PDF format

StoreMags.com

StickMyFace.com

Bare Facts

Skyie Blew

Birthday: March 10, 1974
Age: 36 **Height:** 5'2"
Weight: 149 lbs. **Bra:** 38DDD
Measurements: 41-32-41
Lives: Colorado
Previous *Voluptuous* Appearances: Nov. '08, June '08, Feb. '08, March'07, Nov. '06
Videos: ***Triple X Tit Sex, Double-Stuffed Plumpers*** and ***Tits on Top*** (All Rated XXX). Available online at *eBoobStore.com*.

"I was always horny for men in uniform," she told us. "By the time I was in my young 20's, I could tell a man was in the military even if he wasn't in his uniform. Military men make such great lovers. They like to fuck hard and I like to get fucked hard. It's like a match made in heaven." To see videos of Skyie fucking hard, log on to *XLGirls.com* today!

StoreMags.com - Free Magazines Download in True PDF format

Release: StoreMags & FantaMag

StoreMags.com - Free Magazines Download in True PDF format

Release: StoreMags & FantaMag

BARELY LEGAL PUSSY
1 ON 1 TUTORING...
ONLY .95¢ PER MIN.
1-800-669-1111
+SMALL $3.95 CONNECT FEE/ADULTS ONLY/CREDIT CARD
ALL GIRLS ARE 18+

I SUCK & SWALLOW
LIVE 1-ON-1
1-800-896-FUCK
3 8 2 5
19+
15439

LIVE I'LL BE YOUR TEENAGE WET DREAM! *
one on one
ONLY 89¢ PER MIN
1-800-TO-WHORE
8 6 9 4 6 7 3
*At least 18 yrs of age. Credit card / adults 18+ only
24153

ALL WE NEED RIGHT NOW IS YOUR BIG HARD COCK!
ONLY $2.98 PER MIN.
1-800-800-6969
ADULTS ONLY
16530

StoreMags.com - Free Magazines Download In True PDF format

LEXI SUMMERS

Continued from page 32

something you always wanted to do?

LEXI: I was really nervous when I started modeling. Especially because I did a lot of nude photoshoots, but I had never done XXX before. I started off slowly, just posing naked and alone. But after I had done a few nude photoshoots, I got really comfortable and I thought that I could do this as a career. I am really comfortable with my body and being nude in general. It's very easy for me to walk around naked. I prefer to be naked, actually.

V-MAG: Well, now that you said that, we prefer you being nude. So, do you mind taking off your top and your bra for the rest of this interview?

LEXI: [*Laughs.*] Sure, that's not a problem at all. [*Takes off bra and top.*] There we go, that's much better.

V-MAG: Now that you're topless, let's talk about your big tits.

LEXI: Yes, let's talk about tits.

V-MAG: You're a DDD-cup and your breasts are pretty full, but are your nipples sensitive, Lexi?

LEXI: The are big and all, but they are not really that sensitive. I like that they are not that sensitive because I actually like to have them played with and pulled on really roughly. I like them pinched and even bitten, so if they were too sensitive I think that I would be less into nipple play.

V-MAG: Do you have a routine that you do to take care of them?

LEXI: Like lotioning and all that? Yes. I lotion them every day. Right when I get out of the shower.

V-MAG: And do you use your boobs during sex, too?

LEXI: I think in order for sex to be good, you have to use every part of your body.

V-MAG: What would you say is your best feature? Your boobs?

LEXI: You know, I have had a lot of people say that my tits are great, but then again, a lot of guys think my tits are okay and then just go straight for my ass. It really depends on what they like. I think it's what they enjoy.

V-MAG: Can you bend over and show us your ass, Lexi?

LEXI: Sure, no problem.

V-MAG: You know, you have a cute bubble butt. It's very nice.

LEXI: Thank you very much.

V-MAG: Now, besides modeling, what

Release: StoreMags & FantaMag

Stroll-ads.com

else do you do in Texas? Do you go to school? Do you have a part time job?

Lexi: I actually did a lot of modeling in Texas and then I started modeling with an agency which is how I ended up coming here to Florida.

V-mag: And were you a dancer at some point before you decided to start doing porn and XXX?

Lexi: No, I was never a dancer. I turned 18 and just started modeling.

V-mag: And have you ever gone to a strip club at all?

Lexi: Yeah, I have been a few times. I am bisexual, so I like getting dances. I like to watch the girls. I like to flirt with all the strippers.

V-mag: So, what is it about chicks that you are into?

Lexi: I think that with women, it's just different. Women are just softer in general and I can connect with a woman on a different level than with a man.

V-mag: Are you more aggressive with women as opposed to men?

Lexi: I think that I am more aggressive with men and with women I am more passionate. It's a lot more kissing and passion. With men it's horny and hot and a lot more aggressive.

V-mag: Are you into women that have big tits like you?

Lexi: Yes, I do. I like women with big tits. Or, like, big asses. You need something to hold on to.

V-mag: That's hot. Speaking of sex, what is it that gets you off the best when you are with a man?

Lexi: Oh, man. Kissing is my number one turn-on. It is what sets me off. If we are kissing and it's hot, like, 10 seconds later, I am ready to go.

V-mag: So, you don't need a lot of foreplay before you have sex?

Lexi: Um, I like to be fingered, too, but I think that if I had to choose, I would say that kissing is my foreplay.

V-mag: And when you have sex, what position gets you off the best?

Lexi: I like to move around during sex and switch things up because I think it keeps things going, but doggie-style is my favorite. I can cum really fast when I am getting it from the back.

V-mag: So doggie-style is the way to go if a guy wants to make you cum?

Lexi: Or maybe reverse cowgirl. I like that position a lot, too.

V-mag: Now, you said that guys who go for your tits, love tits. But you said that some guys go straight for your ass. Does that mean that you might be into

REAL BDSM!
REAL KINKY WOMEN!
All fetishes embraced and invited!
Spanking, humiliation, enemas, CD/TS, MILFs, BBWs, forced bi, leg & foot worship, & more!
HOT LICKS & STEAMY CHAT!
INTIMATE TRYSTS!
(505) 255-9255
INTIMATE & CARING CONVERSATION!
ALSO CALL FOR FREE KINKY LITERATURE
(908) 284-8066
peplove.com
OFFERING LOVE & SUPPORT SINCE 1986
25882

NAUGHTY LOCAL GIRLS!
TRY ME FREE!
1-800 548-4443
18+
25721

NASTY & HORNY SLUTS
ONLY 89¢ PER MIN
LIVE ONE-ON-ONE
1-800-TO-WHORE
86 94673
Credit card / adults 18+ only

It's nice & wet
cock-fill me please
1-800 TEEN WET
8 3 3 6 9 3 8
ADULTS ONLY
All girls are 18+
$1.98 - $3.98 per min plus small $2.98 connect fee / credit card
18472

anal? How about ass play?

Lexi: I have experimented a little bit. I like it when guys play with my ass, but I'm an anal virgin. It's something that I would like to try out in the future.

V-mag: So you like all these sexual positions and you seem to have a good idea about what gets you off, but are you into pleasing your partner, too? Are you a girl that likes to give head?

Lexi: Yes, actually. I love to give head.

V-mag: We love that answer. Now, you said that you like to kiss and that a good makeout session gets you really wet and ready for sex, right? So, is it safe to assume that you have an oral fetish?

Lexi: [*Laughs.*] Yes, I do. In fact, I am one of those girls who really loves to give head. I enjoy it. I hear stories about guys who have to beg their girlfriends to suck their dicks. Not me. I would never ask a guy to beg me. I would offer to do it.

V-mag: Do you swallow?

Lexi: I do occasionally, but most of the time, guys ask if they can finish on either my chest or my face.

V-mag: Well, our motto is spitters are quitters, but we think that if you like cum on your tits and face, then you are a champion and we high-five that.

Lexi: [*Laughs.*] That's funny.

V-mag: What makes for a good blow job? Is there a technique?

Lexi: I think you need to use your hands and your mouth, and that you need to not ignore any part of the shaft. If you can't deep-throat, then you should use your hands on the rest of the penis.

V-mag: Okay, you said you like to give head. If we told you that there was a stud in the wings would you show us your BJ technique?

Lexi: [*Laughs.*] Yes, of course.

V-mag: Now, we are pretty impressed by your willingness to teach your BJ skills to everyone. You're pretty awesome, Lexi.

Lexi: [*Grabbing cock*] Mmm, thank you guys. I am going to have fun!

Check out the rest of Lexi's interview in her XXX layout in the March 2011 issue of V-mag!

StoreMags.com - Free Magazines Download in True PDF format

Release: StoreMags & FantaMag

1-800 JACK-OFF sm
5 2 2 5 6 3 3

POUND THIS a couple of times

...fuck my HOT mouth

1-800 FUCK
800 3 8 2 5

feeling a little kinky?...
okay then.... really kinky!!
then try ...
1-800
400-TINA
8 4 6 2

ADULTS ONLY

Most major credit cards accepted. $1.98 per/min. plus a small $2.98 connection fee.

18629

StoreMags.com - Free Magazines Download in True PDF format

Release: StoreMags & FantaMag

April McKenzie

You can say a lot of things about April McKenzie. For starters, she holds the coveted title of V-mag's Newcomer of the Year. She was also in one of the horniest XXX flicks of all time, *Pounding the Pledges*. And to top it all off, she is one of the V-girls who posed while pregnant, too. So, from all this information we can surmise that she's got great tits, that she loves to fuck and that she looks good knocked up. So, it should come as no surprise that she decided to fuck for our cameras while she was pregnant, too. And judging from the smile on her face, she enjoyed every horny moment of it, too!

StoreMags.com - Free Magazines Download In True PDF format

Release: StoreMags & FantaMag

Release: StoreMags & FantaMag
StoreMags.com - Free Magazines Download in True PDF format

StoreMags.com - Free Magazines Download in True PDF format

Release: StoreMags & FantaMag

One thing that is noticeably different about April in this layout is that her tits are two cup sizes larger. Since she's huge-chested to start, that's a considerable increase! But, that breast growth spurt comes with the territory since April posed for these shots when she was far along into her pregnancy.

Seven months pregnant, to be exact. "That's the best part," April says with a smile. We've known April since she first appeared in V-mag and the increase in titty size is dramatically noticeable. Her areolae are much darker, too, which is a physiological change that happens during pregnancy.

StoredMags.com

BareFacts.com

April McKenzie

Birthday: July 24, 1984 Age: 26
Height: 5'5" Weight: 145 lbs.
Bra: 36GG Measurements: 42-32-40
Lives: Tampa, Florida
Previous *Voluptuous* Appearances: Oct. '09, Dec. '08, June '08, Holiday '07, July '07
Videos: *Tits & Tugs, Tits on Top, Busty Big-Uns, Chesty Preggos 2, Pounding The Pledges* and *Voluptuous Xtra 12* (All Rated XXX). Available online at *eBoobStore.com.*

With the hormones of pregnancy raging in her system, it didn't take much to get April's juice flowing. And once she got going, she wanted to get fucked hard! April made it very clear that she didn't want gentle and tender loving and told this stud that she needed a good, hard, fast pounding. So, he rammed her juicy snatch until she came all over his dick. Once she came, April dropped down to her knees and told this lucky bastard to spew his warm baby-batter all over her swollen tits and belly-bump. And when he coated her in his nut juice, April let out a loud, satisfied sigh.

Storfilm.com

Release: StoreMags & FantaMag

StoreMags.com - Free Magazines Download In True PDF format

StoreMags.com

V mag DVD CLUB™

Exclusive DVDs from the publisher of

All Stacked, All Natural RATED X

$39.95 PLUS S&H

Bebe Cooper

The hottest V-girls are showcased in this DVD, and the natural boobs of these succulent newcomers are 100% pure sweater-meat! Starring newcomers **Ashley Sage**, **Arianna Sinn**, **Natalie Fiore**, **Jenna Valentine**, **Taylor Steele**, **Kaytee Carter**, **Karina Hart**, **Bebe Cooper**, **Victoria Lane**, **Carrie Ashton**, and **Karina Hart**. 180 MIN. ON DVD AND VHS

NEW

Sexed & Suckled RATED XXX

$39.95 PLUS S&H

Mianna Thomas

Mianna Thomas, **Shyla Shy** and **Dixie Devereaux** get their racks and tight pussies fucked on camera for the first time! Plus, **Brandy Talore** talks dirty and slobbers all over cock, Czech redhead **Veronika** puts on a tit show for a horny woman before getting fucked by a boy-toy, and **Terry Nova**, **Angelina** and **Marille** team up on two lucky guys in a raunchy five-way. Eight stacked babes and loads of nasty, hardcore tit-fucking. 100 MIN. ON DVD AND VHS

Voluptuous Xtra 12 RATED XXX

$39.95 PLUS S&H

Farrah Vancock

If you love natural tits and XXX, then *Voluptuous Xtra 12* is for you! Watch 10 juggies have their ta-tas fondled, creamed, sucked and slapped before they use them on hard cocks. Starring **Tatiana Blair**, **Melonie Max**, **Rachel Love**, **April McKenzie**, **Meggie Gold**, **Shyla Shy**, **Sierra Skye**, **Farrah Vancock**, **Cynthia Flowers** and **Veronika**. 188 MIN. ON DVD AND VHS

More To Fuck RATED XXX

$39.95 PLUS S&H

Destiny Rose and Kaytee Carter

One lucky bachelor and five Voluptuous bachelorettes who'll do anything to get their man. And Kaytee Carter, the hostess with the most tit flesh! It's the wildest reality dating show ever when Tatiana Blair, Melonie Max, Alanna Ackerman, Destiny Rose & Anna Kay use their natural talents to seduce our bachelor. Find out what really happens on reality TV! 120 MIN. ON DVD AND VHS

My Big Plump Wedding RATED XXX

$39.95 PLUS S&H

Samantha 38G

It's a bridal fuckfest starring hot BBW girls! **Samantha 38G** is finally getting hitched and her big-titted bridesmaids **Sapphire**, **Maria Moore**, **Rose Valentina** and **Cassie Blanca**, are fucking at every opportunity in threesomes and orgies. But **Samantha** is holding out for her wedding night to say, "I do," to matrimony and to a stiff cock! 117 MIN. ON DVD AND VHS

Super Sized Rides #2 RATED XXX

$39.95 PLUS S&H

Hillary Hooterz

A big-tit plumper hardcore DVD must-have! Aside from favorites like **Rose Valentina**, **Mianna Thomas**, **Scarlett Rouge** and **Hillary Hooterz**, *Super Sized Rides #2* also features newcomers **Brianna Falcone** and **Lilli Blue**, who both fuck on-camera for the first time! The girls are all big, stacked and horny. Watch their huge tits bounce! 120 MIN. ON DVD AND VHS

WATCH ANY OF THESE MOVIES
RIGHT NOW
at ScoreOnDemand.com. Only 8¢ a minute.

Voluptuous

» ORDER ON PAGE 9 «

Thick Chicks On Dicks 2 RATED XXX

$39.95 PLUS S&H

Melonie Max

Thick Chicks on Dicks 2 doesn't just give you big-girl sex, it gives you the hottest plumpers with the biggest tits that love sex! There are new girls **Melonie Max** and **Anna Kay**, and returning favorites, **Maria Moore**, **Kelly Shibari**, **Angelina Vallem** and **Kandi Kobain**. Some of *XL Girls'* hottest and most beloved models fucking their way to loud orgasms. 122 MIN. ON DVD AND VHS

Ripe Racks RATED X

$39.95 PLUS S&H

Michelle May

Eleven girls, all-natural tits! Watch **Maggie Green** shave her pussy for your viewing pleasure, then fuck it deep with a dildo and lick her pussy juices off of the fuck stick! Plus, newcomers **Michelle May**, **Sophie Mae**, **Ariana Angel**, and seven more lusty, busty, cunt-stuffing naturals you won't see anywhere else. If you love big tits shot from in-your-face angles, this is the DVD for you! 181 MIN. ON DVD AND VHS

K-JUGS RATED XXX

$39.95 PLUS S&H

Busty *K-JUGS* Babes

Samantha 38G and **Renee Ross** go tit-to-tit to be the top DJ at radio station K-JUGS. And other busty big girls get it on in the studio! **Bailey Santanna** and redhead **Jade Parker** do hardcore and **Brandy Ryder** and **Reyna Mae** have a foursome. Featuring **Renee Ross**' first boy-girl scene and busty three-way with **Samantha**. 170 MIN. ON DVD AND VHS

Busty Riding Academy RATED XXX

$39.95 PLUS S&H

Karina Hart

Six super-stacked naturals go to the *Busty Riding Academy* and learn how to ride stiff cocks! **Christy Marks** and **Terry Nova** have a four-way in the barn, **Jasmine Black** gets DP'd in the boudoir, **Kristy Klenot** and **Melissa Mandlikova** have a tits-and-tugs three-way and **Karina Hart** takes a sticky load between her F-cup tits. Filmed on-location in Budapest, Hungary. 152 MIN. ON DVD AND VHS & BLU-RAY ($49.95)

Chesty Preggos #2 RATED XXX

$39.95 PLUS S&H

Lorna Morgan

Everything's bigger in this dick-flick: bigger tits, bigger sexual appetites and bigger orgasms! Starring **April McKenzie**, **Sunshine** and **Stefani** in raunchy XXX! Plus, **Kali West** tugs stiff wood with her knockers and V-mag legend, **Lorna Morgan** puts on a striptease for you! Stick your pud in these preggos! It's okay...they're already knocked up! 101 MIN. ON DVD AND VHS

Sex In The Titties RATED XXX

$39.95 PLUS S&H

Busty Six-Girl Orgy

These six stacked hotties are breast friends who are always horny. All the other girls have sex in the city, but **Renee Ross** has yet to try cock. That doesn't stop her from getting wild in a big-boobed, six-way, horny lezzie orgy! Also starring **Selena Castro**, **Haydee Rodriguez**, **Hillary Hooterz**, **Scarlett Rouge** and **Camelia Davis**. 120 MIN. ON DVD AND VHS

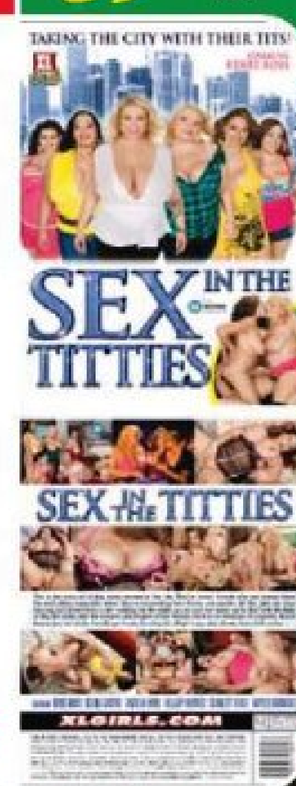

StoreMags.com - Free Magazines Download in True PDF format

JOIN NOW SCORELAND.COM

"I can make all your wet dreams **cum true!** But only if you join *SCORELAND!*"
-Valory Irene

Want to see more of *Valory Irene?*

LOG ON TODAY!

THE WORLD'S #1 BOOB LOVERS' SITE...SINCE 1997

- New Loyalty Program–earn an additional free site for each month you're a member.
- New high-res photos and HD videos using the latest CDN technology.
- See the new models first on *SCORELAND.*
- Your satistaction is 100% guaranteed.

Release: StoreMags & FantaMag

StoreMags.com - Free Magazines Download in True PDF format